

Star Diagnostics

Contents

Mercedes star diagnostics menu system.....	2
2. Functions performed by more than one control unit.....	2
3. Control Unit Group.....	2
4. Diagnostic of Internal Systems.....	3
5. Entry of Order Data.....	3
LOWERING THE VEHICLE:.....	4
Entry Beep Disable:.....	15
Allow the fan to turn on earlier to cool the engine/supercharger:.....	22
Activate Remaining fuel display in Instrument Cluster:.....	29
KeyLess Go Key reminder off.....	29
Misc. Settings:.....	29
TeleAid Delete:.....	29
To enable cornering lights:.....	29
To enable tank content remaining (gallons left):.....	29
To enable flashing brake lights on emergency braking (missing on my SAM).....	30
Enable Date in the Cluster (I've yet to do this one).....	30
Change Speed limiter:.....	30
R230 Disable TPC Tire pressure monitor STAR:.....	31

- 1.Quick test
- 2.Functions performed by more then 1 control unit.
- 3.Control Units
- 4.Diagnosis of the internal systems
- 5.Entry of order data (Repair order/dealer information)
- 6.Entry of retrofits and modifications.

1. Quick test (checks the following systems.) Runs them all in sequence. Not Individually.

- a. ECU
- b. Can Bus Config
- c. CGW
- d. EZS
- e. ME_SFI 2.8 Motor Electronics
- f. ETC Electronic Transmission Control
- g. ESM Electronic Selector Module
- h. SBC
- i. ESP
- J. ABC Active Body Control
- k. TPC
- l. AB Air Bags
- m. Driver side SAM
- n. Passenger side SAM
- o. Rear SAM
- p. Head light control L/R
- q. Door and seat control L/R

2. Functions performed by more than one control unit.

- a. Power Generation
 1. Engine Management
 2. Control Units in Engine Compartment
 3. Engine Compartment CAN BUS Test
- b. Power Transmission
 1. Transmission Control
 2. Shift Lock
- c. Chassis/ Chassis
 1. Brake System
 2. Steering System
- d. Body Systems
 1. Door
 2. Glazing
 3. Passive Safety
 4. Interior Equipment
 5. Seats
 6. Climate Control
- e. Communication Information
 1. Warning and Control
 2. Communications

3. Control Unit Group

- a. Drive
 1. Transmission
 2. ESM

- 3. DTR
- 4. ME_SFI 2.8 Motor Electronics
 - b. Chassis
 - 1. SBC
 - 2. ESP
 - 3. ABC
 - 4. TPC
 - c. Body
 - 1. AB Air Bags
 - 2. WSS
 - 3. CGW
 - 4. BNS
 - 5. OCP
 - 6. EZS
 - 7. HRA FR
 - 8. HRA FL
 - 9. LCP
 - 10. PSE
 - 11. Drivers Side SAM
 - 12. Passenger Side SAM
 - 13. Rear SAM
 - 14. RVC
 - 15. Keyless go
 - d. Info and Communications
 - 1. ICM Instrument Cluster Module
 - 2. SCM Steering Column
 - 3. PTS Parktronic System
 - 4. Audio, Video, Nav and Telematics
 - e. Seats and Doors
 - 1. Door Control Module L/R
 - 2. Seat Control Module L/R
 - f. Air Conditioning
 - 1. AAC Automatic A/C
 - 2. STH Stationary Heater
 - 3. HSW Heated Steering Wheel

4. Diagnostic of Internal Systems

- 1. ECU
- 2. Driver Side SAM
- 3. Passenger Side SAM
- 4. REAR SAM
- 5. Pneumatic System
- 6. Lower Control unit
- 7. Upper Control Unit
- 8. Door and Seat Modules
- 9. A/C
- 10. Instrument Cluster
- 11. Power Supply Control Module

5. Entry of Order Data

- 1. Enter repair order number. Garage/Dealer Information. (Not used for stand-alone SDS)

6. Entry for Retrofit / Modifications

- 1. Brings up a display in German. No submenus. (Not sure of purpose or usage)

LOWERING THE VEHICLE:

- 1) Start your car, hit the raise button, wait 2 min, hit the raise (lower) button again to settle your car.
- 2) When you go into your Initial Setup Screen, have your computer outside your car with wires running through your open window. You probably don't have a Romess meter, but you can quickly measure the front wheels and rear wheels to make sure they are at matching height or close as possible while pressing (+/-) raising/lowering your car by each wheel. I measured from ground to fender. It really doesn't matter if your lowest or highest at this point, just make sure your fronts and your rears are close as possible from left to right.
- 3) Then press F2 when you within the listed specs and enter your Angles: i.e. 3.2 Front and -1.2 Rear worked great on my CLS55. This set my height at 26.25" front and 26.5" rear.
- 4) Exit out of the DAS, disconnect cables.
- 5) Turn off your ign switch and remove key. Then turn your car back on, and follow Step 1. Your settings will take place as long as your car's initial angles were in spec.
- 6) Get to the 211 Section

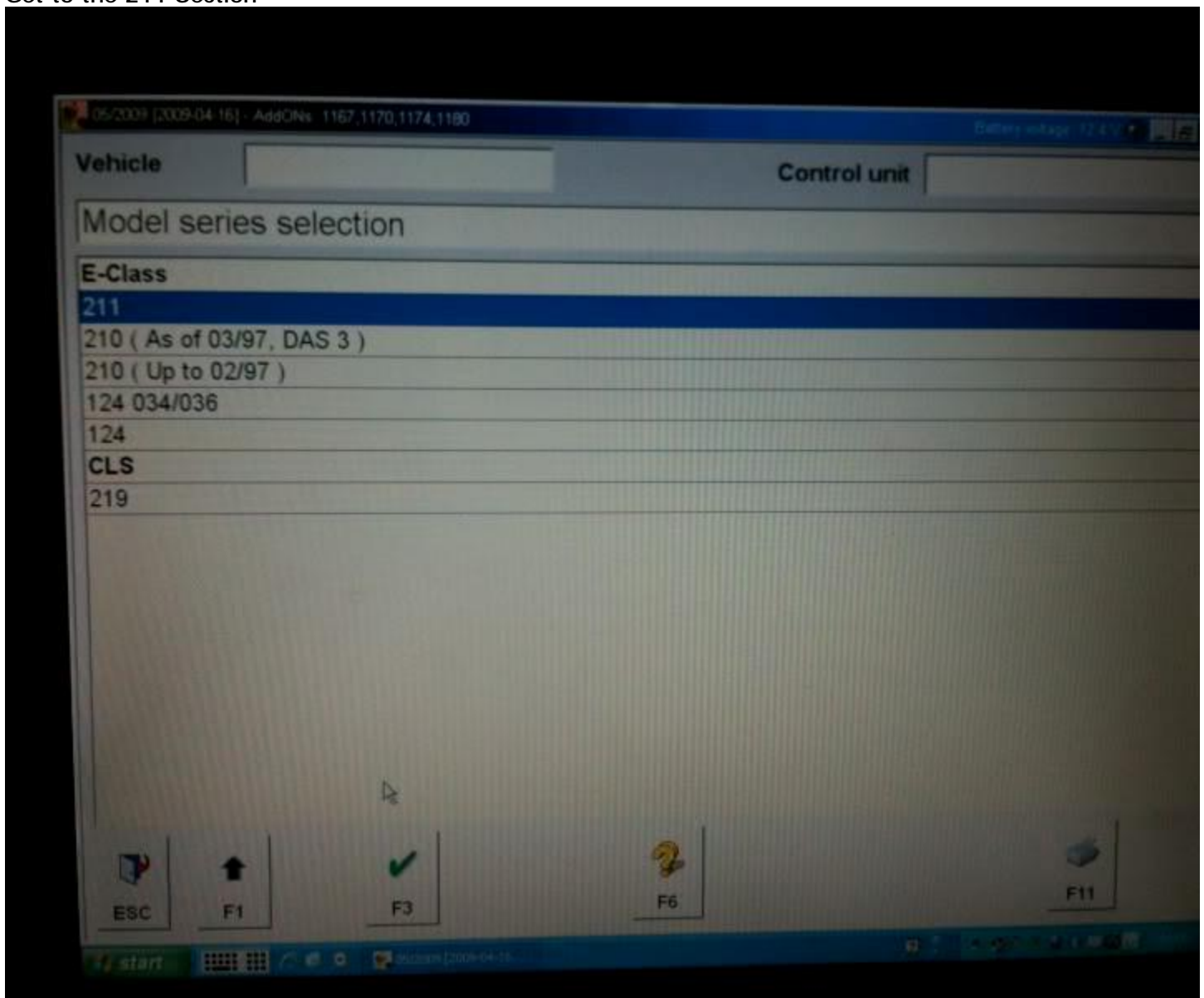

7) You will get to the main menu

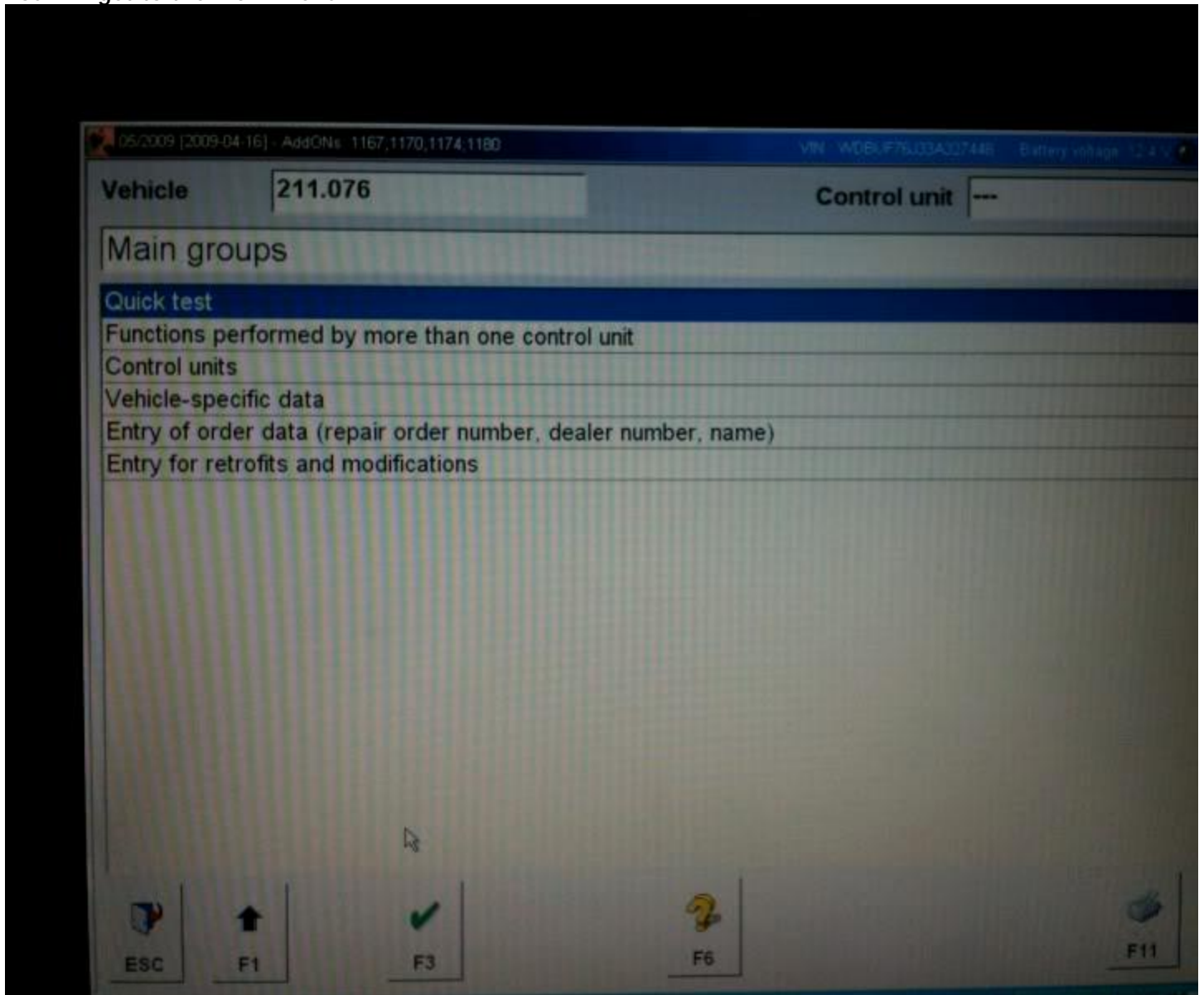

8) Then go to Func perf by more than...

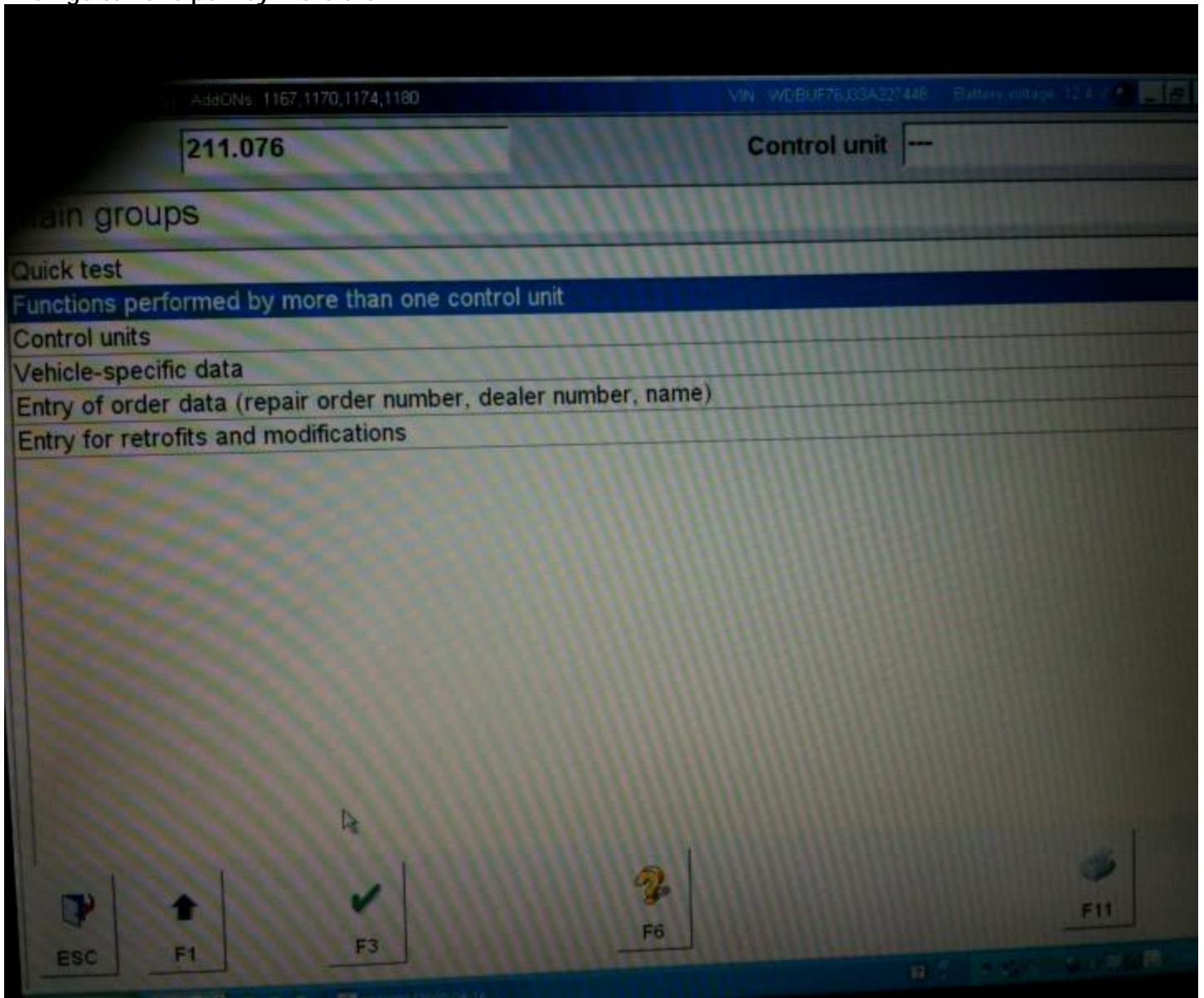

9) Then Chassis

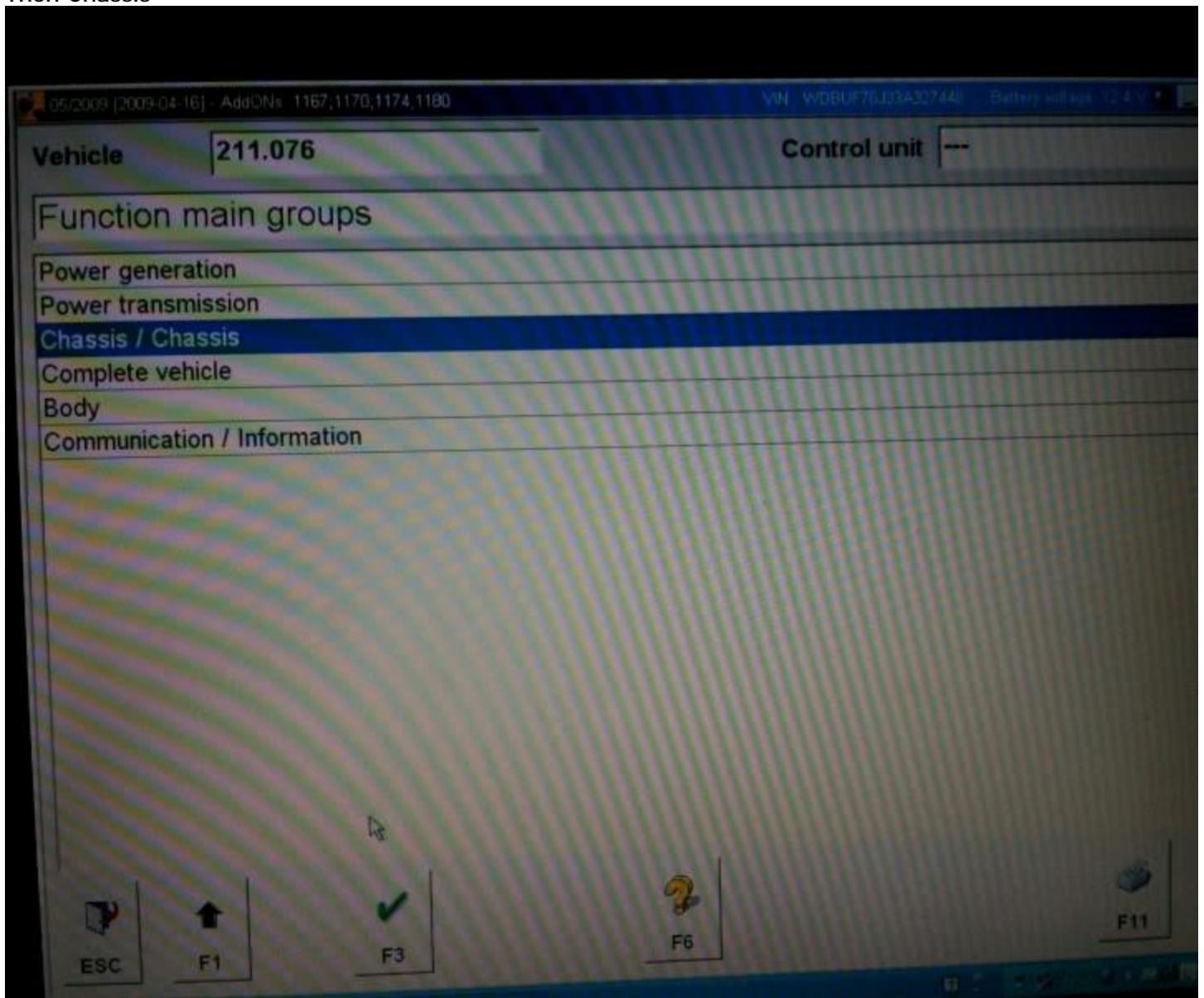

10) Then Level adj

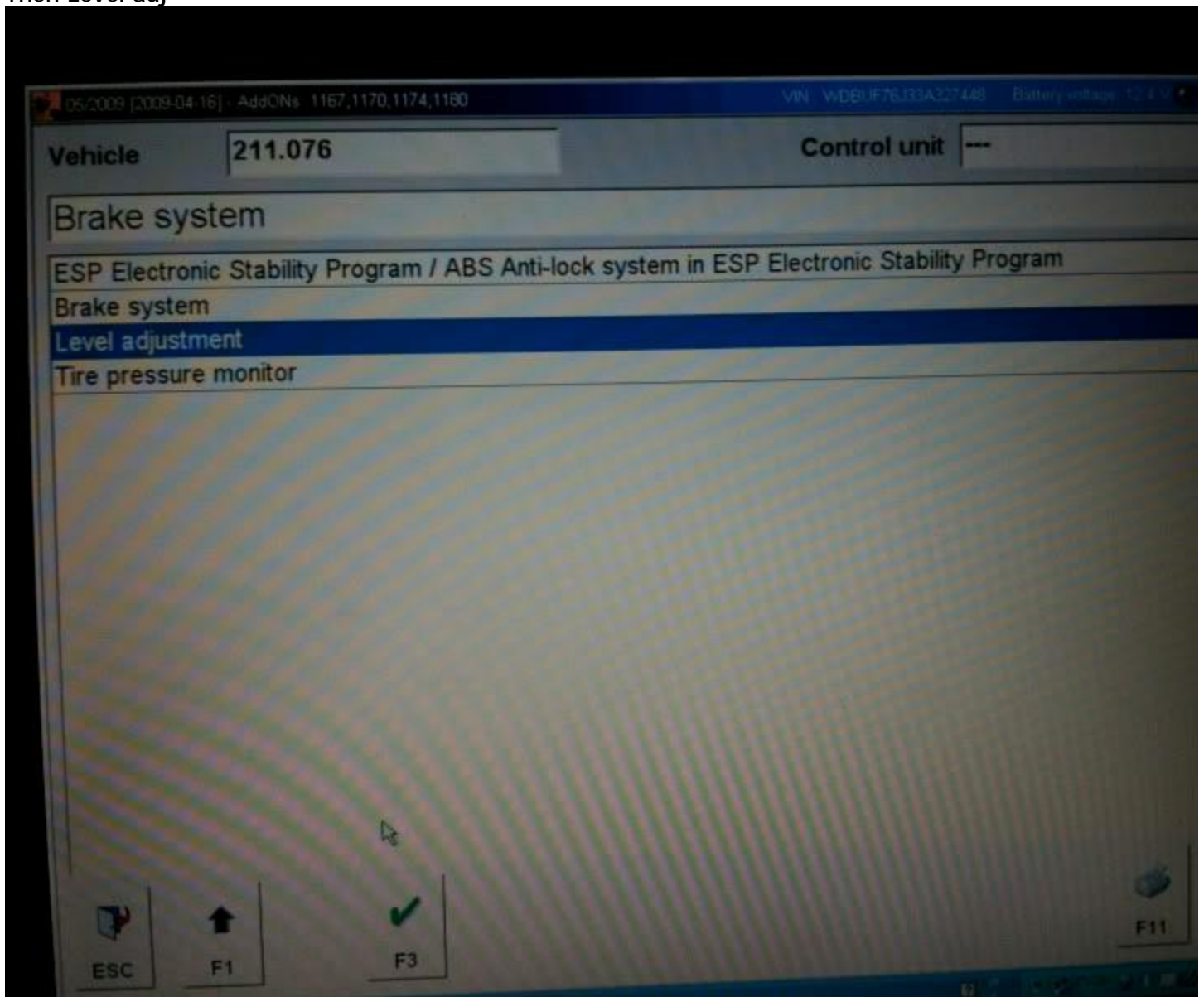

11) Then Suspension

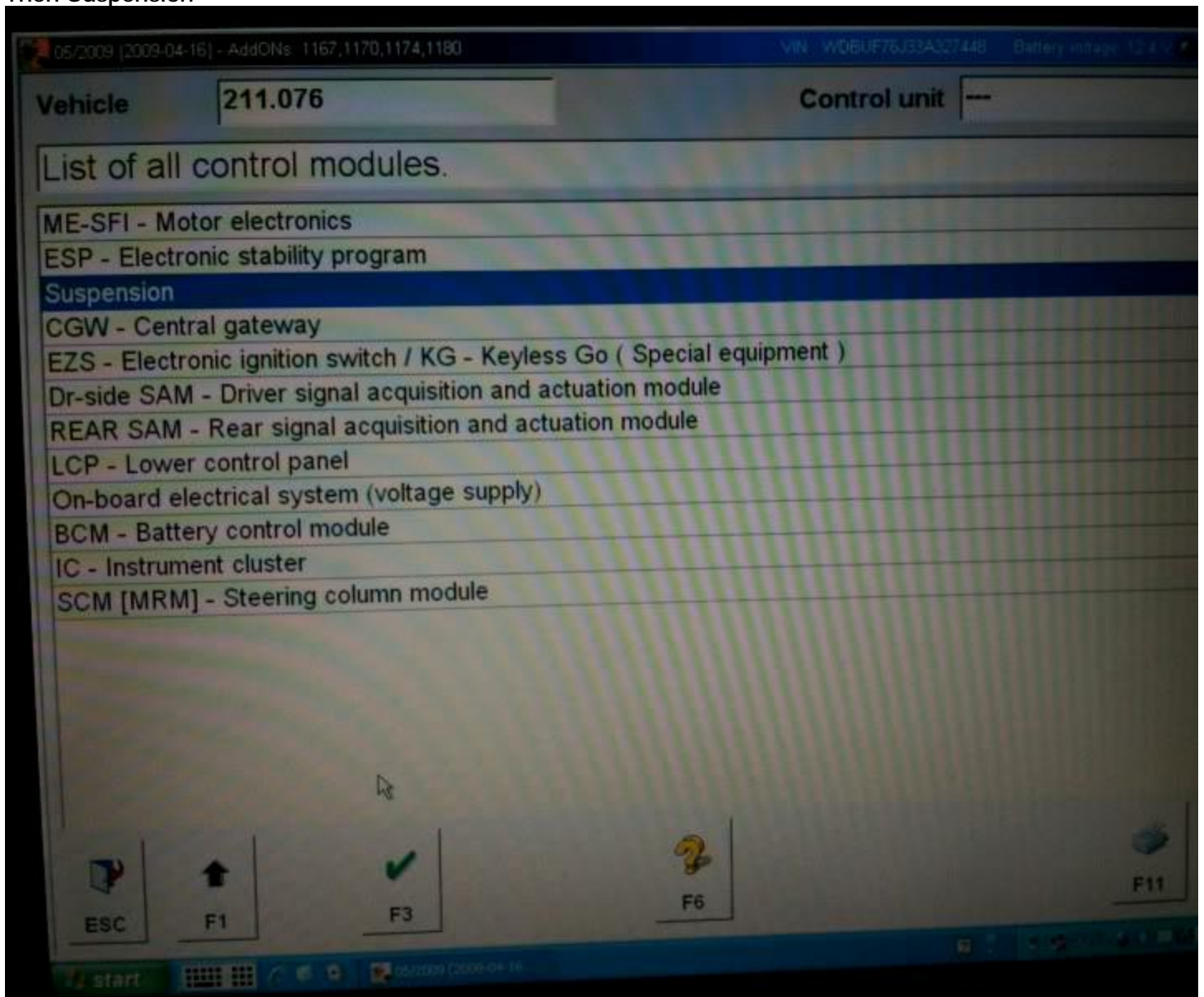

12) And here is where people have problems, they just go to actuations and then lower it, IT WILL NOT STAY LOWERED this way, you have to go to "initial startup".

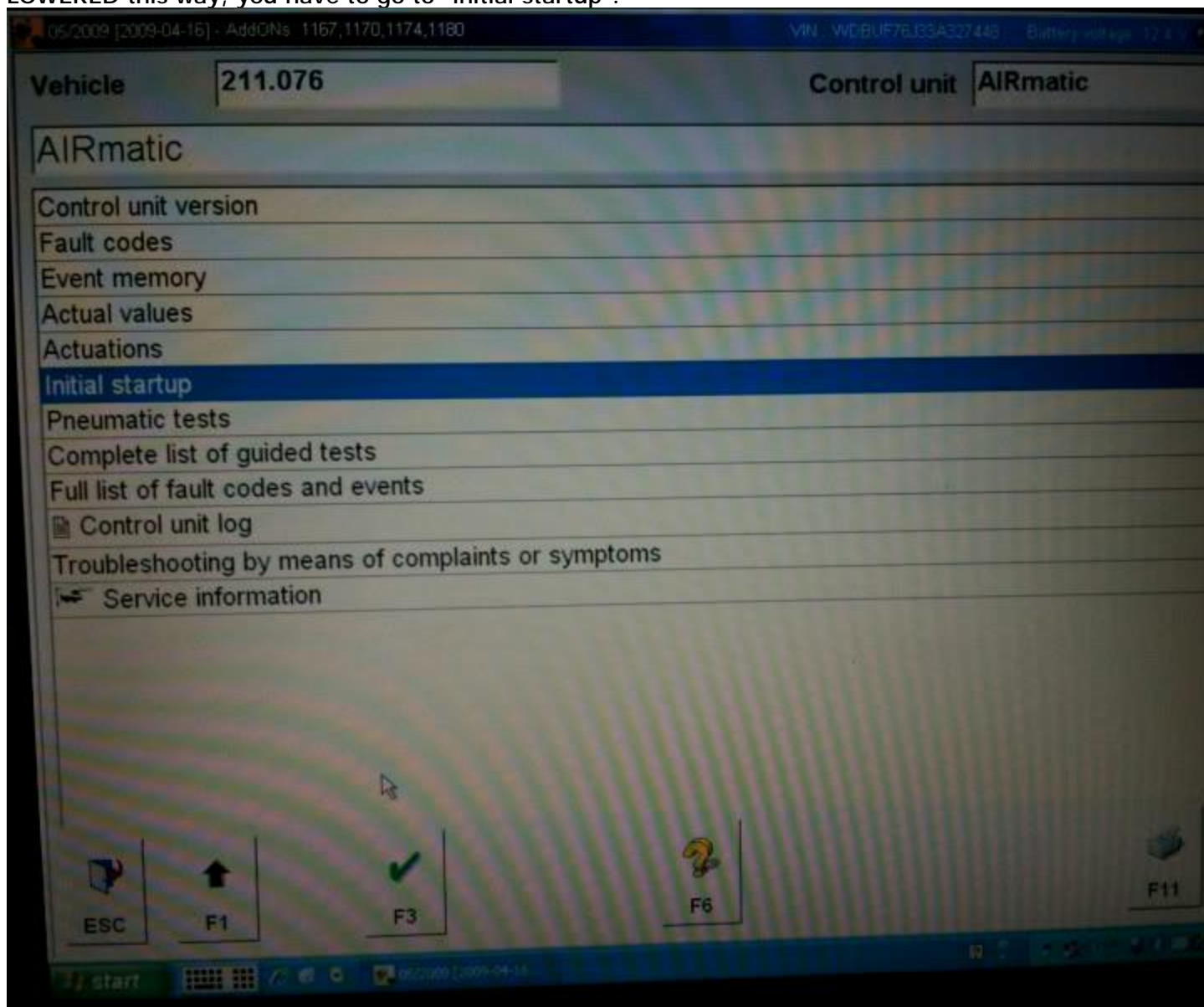

13) Then Initial with manual settings

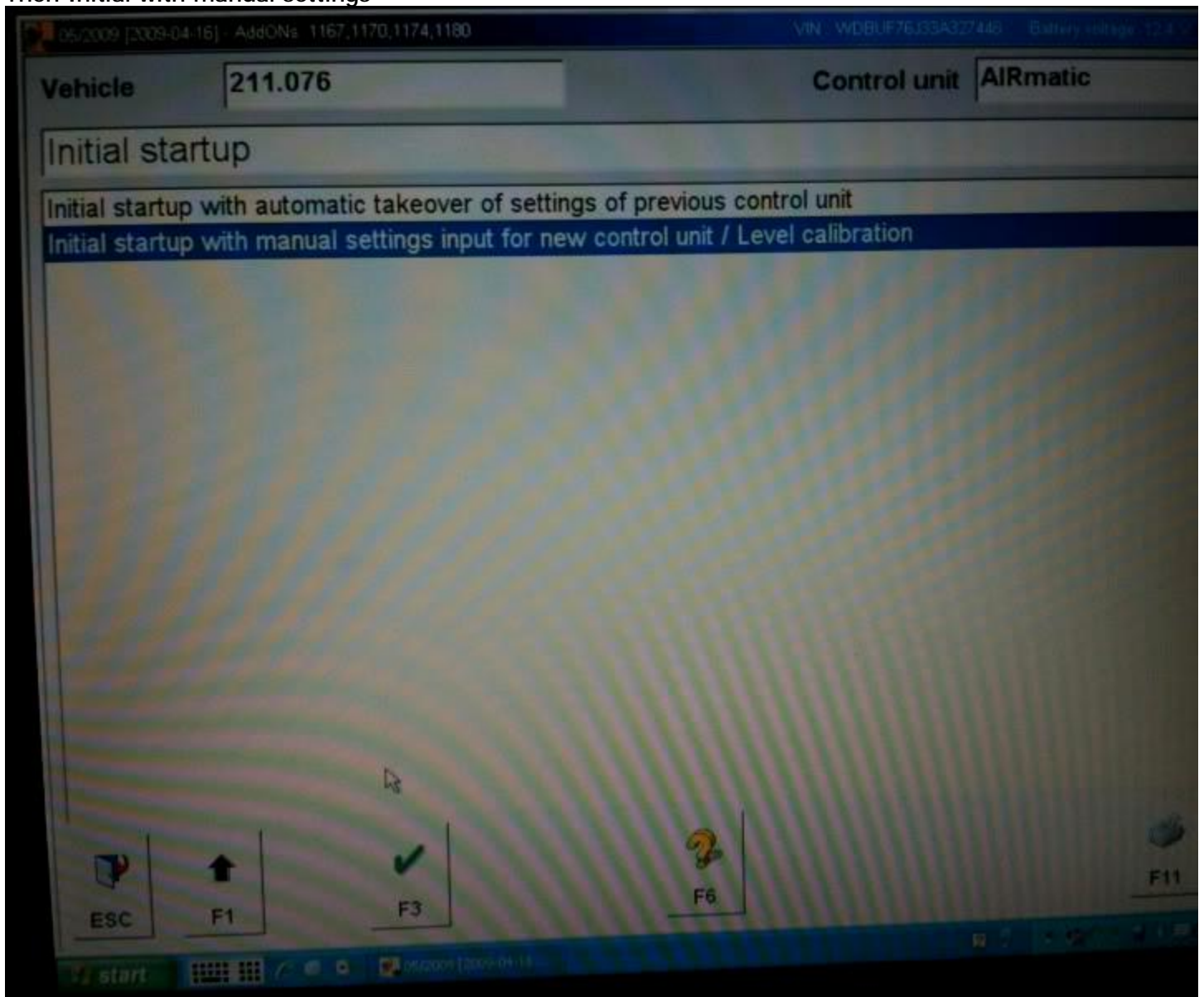

14) Then F2

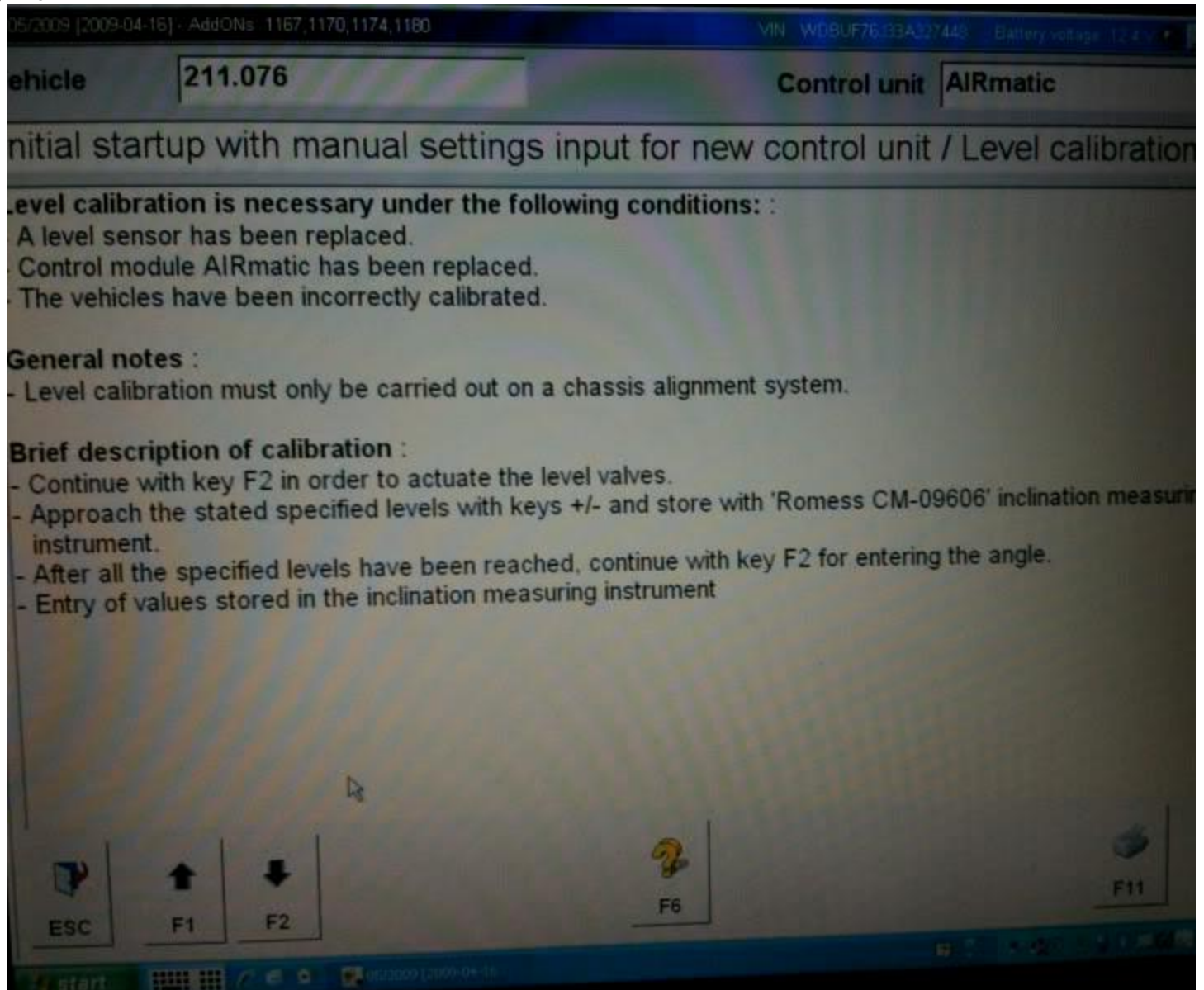

15) Here you will see a screen that shows the voltages which correspond to the height of the vehicle. They must be within the given ranges in the left hand column. Use the + and - buttons to lower the car. (In my screenshot I am in the car with a friend in the back seat, so that is why it is at 3.27, it should not exceed 3), then hit F2

05/2009 [2009-04-16] - AddOns: 1167,1170,1174,1180 VIN: WDBUF75334327440 Battery Voltage: 12.3 V

Vehicle **211.076** Control unit **AIRmatic**

Actuation of level valves

Signal 1 of component B22/8 (Left front level sensor)	2.45 V
Signal 1 of component B22/9 (Right front level sensor)	2.53 V
Signal 1 of component B22/3 (Rear axle level sensor)	3.27 V

Set values for front axle: inclination angle 3.1° - 4.1° (Romess inclination measuring instrument)
Set values for rear axle: inclination angle (-1.5)° - (-0.9)° (Romess inclination measuring instrument)

After reaching the specified level, the level signals must be in the following range:
LEFT FRONT: 1.8V - 2.8V
RIGHT FRONT: 2.2V - 3.2V
REAR: 2.2V - 3.0V

F3: Lift front left.
F4: Lower front left.
F5: Lift front right.
F6: Lower front right.
F7: Lift rear.
F8: Lower rear.

F1 ↑ F2 ↓ F3 + F4 - F5 + F6 - F7 + F8 -

start [Taskbar icons] 05/2009 [2009-04-16]

16) Enter in these inclination angles and if the car is within the voltages supplied in the page before, the car will accept the new lowered setting, if not it will reject it.

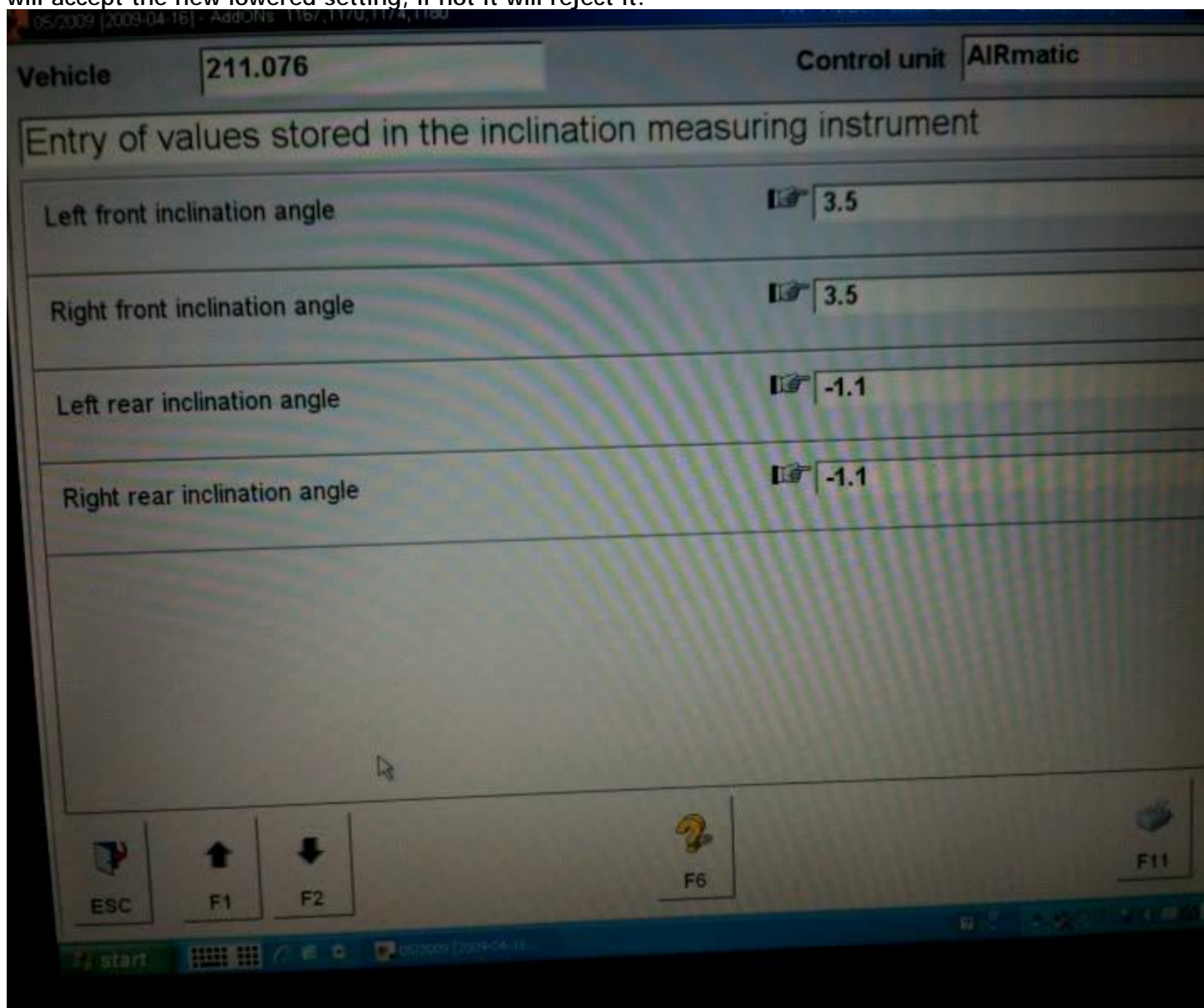

Entry Beep Disable:

- 1) Now, how to activate the unlock and lock beep (honestly, one of the best mods to do if you have an older model e55)

First Control units:

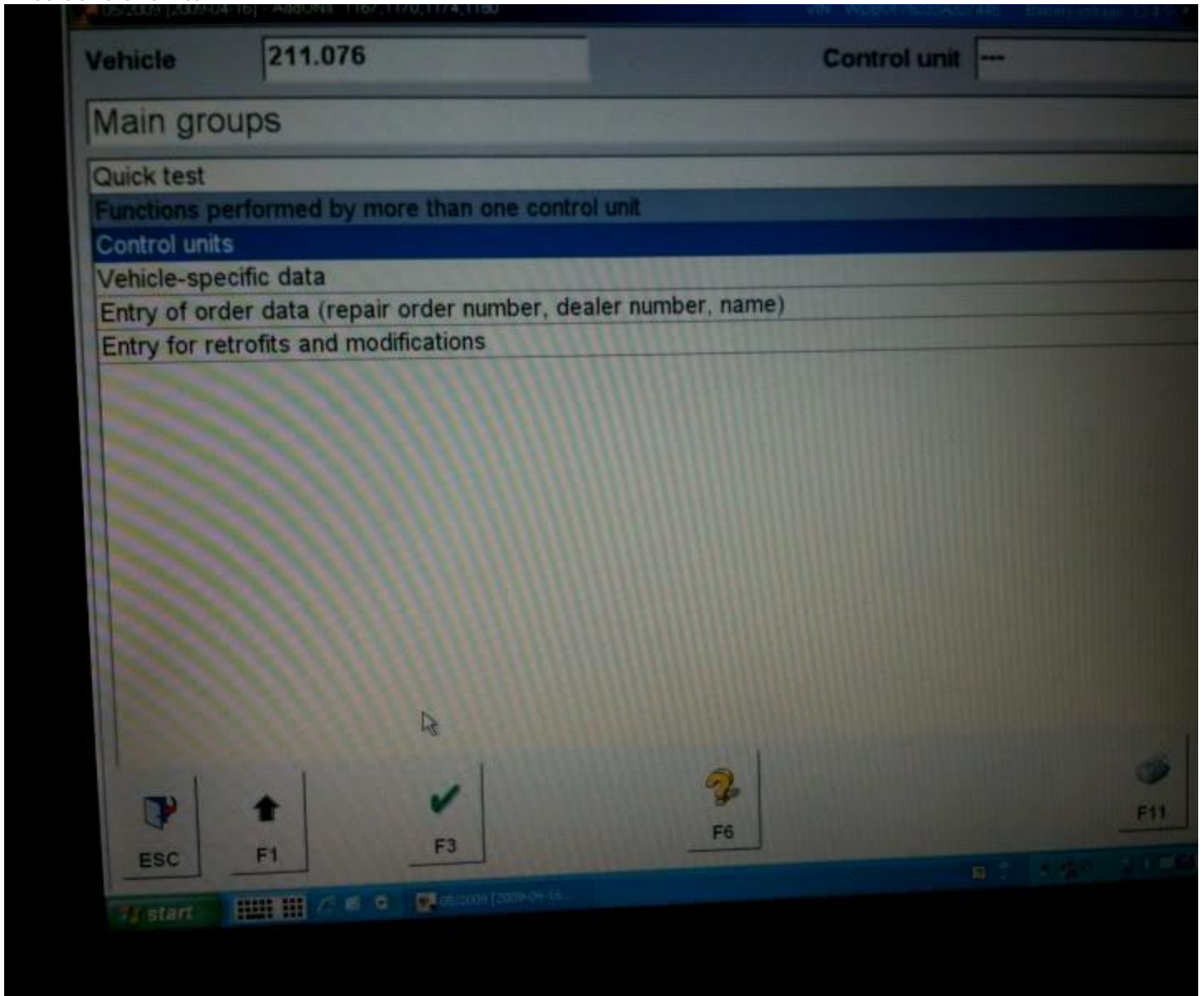

2) Then Body

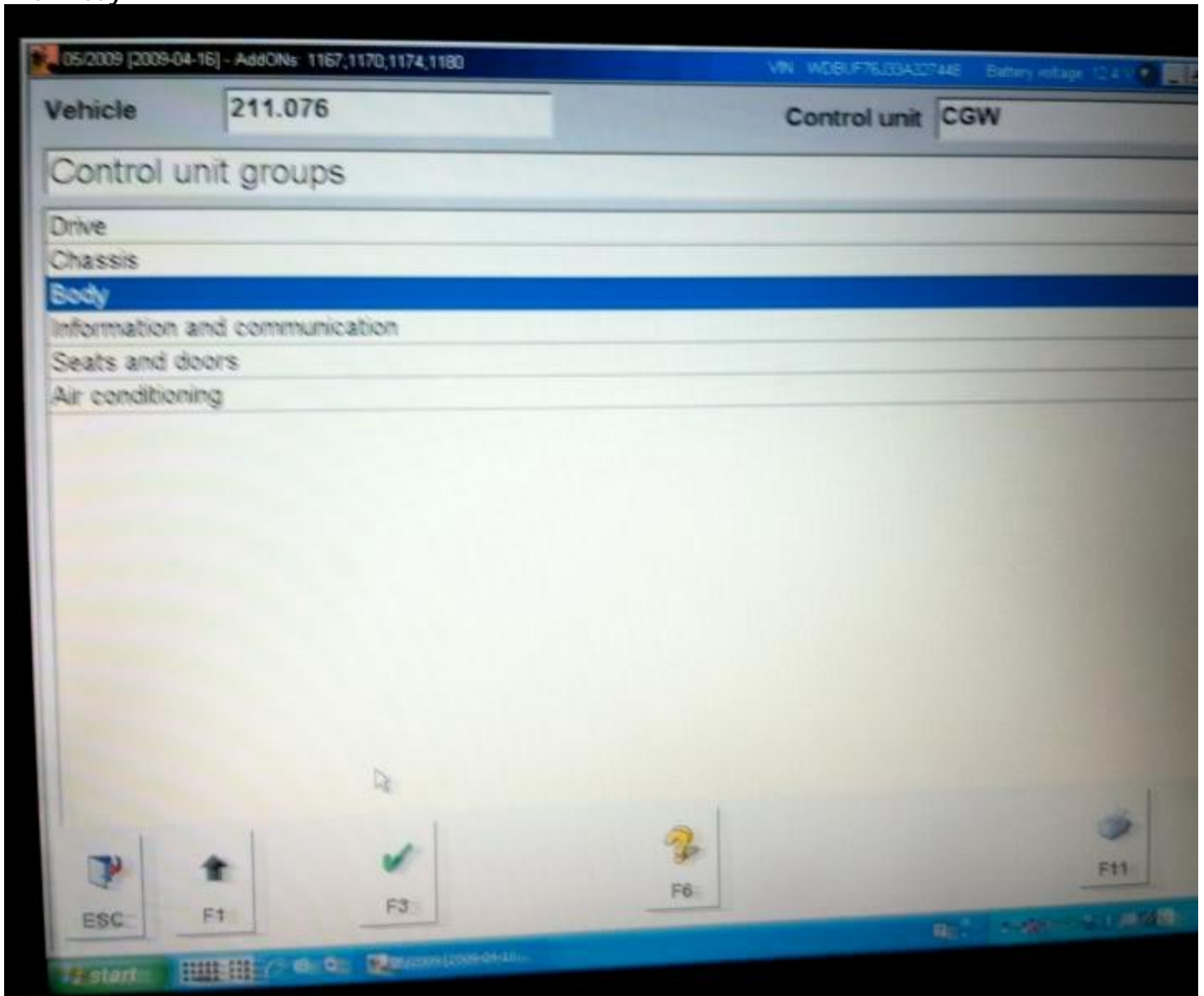

3) Then rear SAM

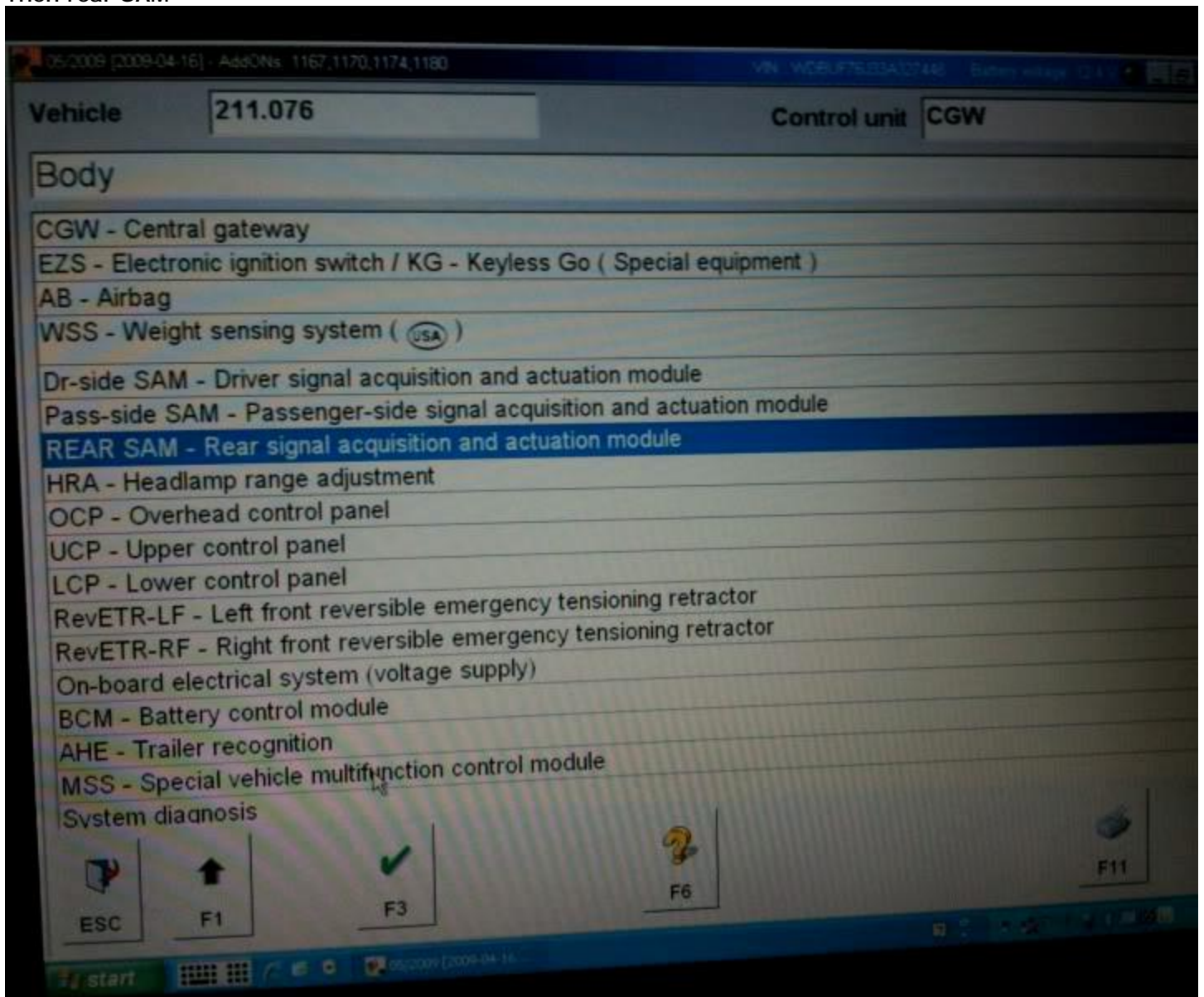

4) Then Control unit adaptations

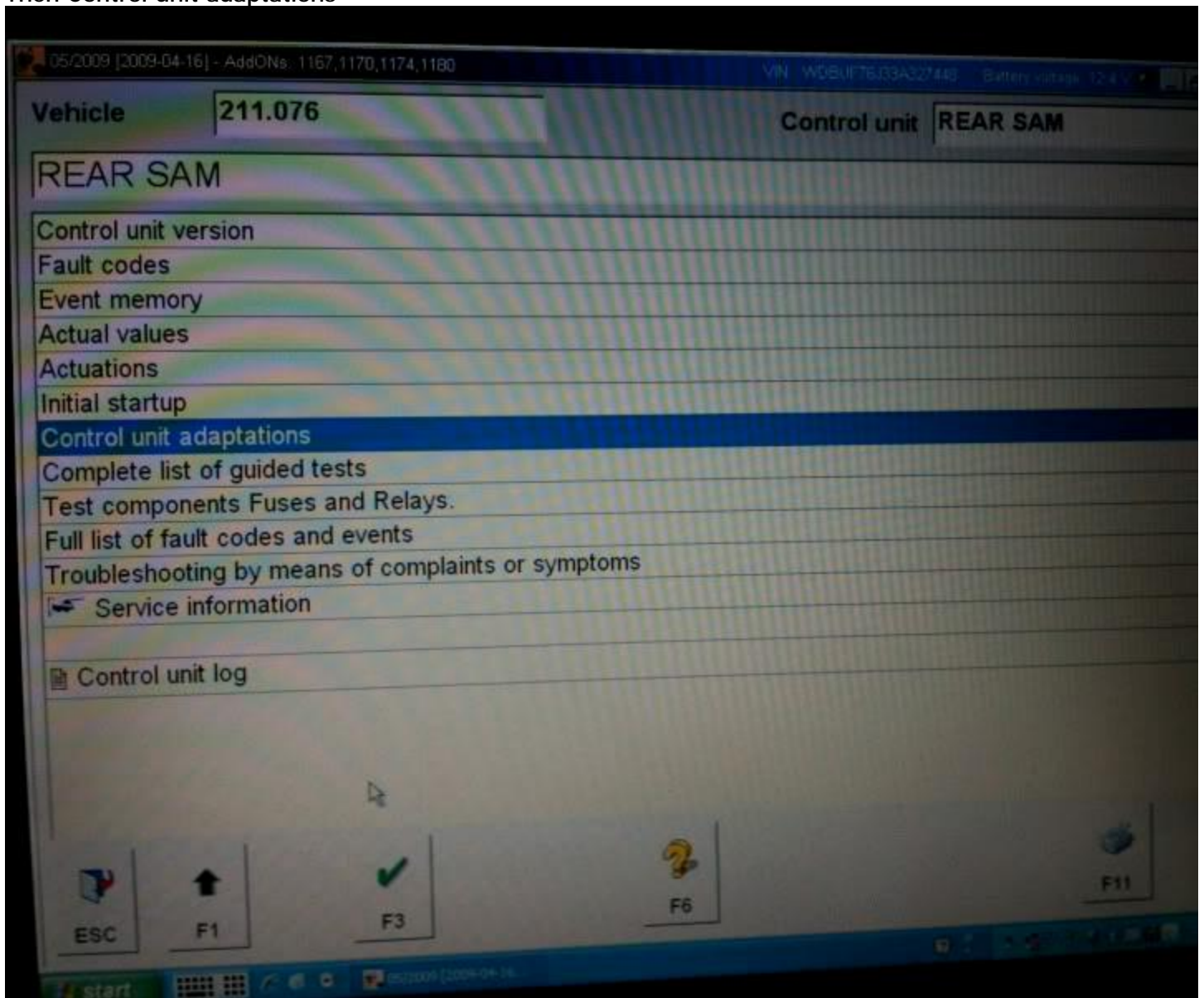

5) Then national version of ATA function

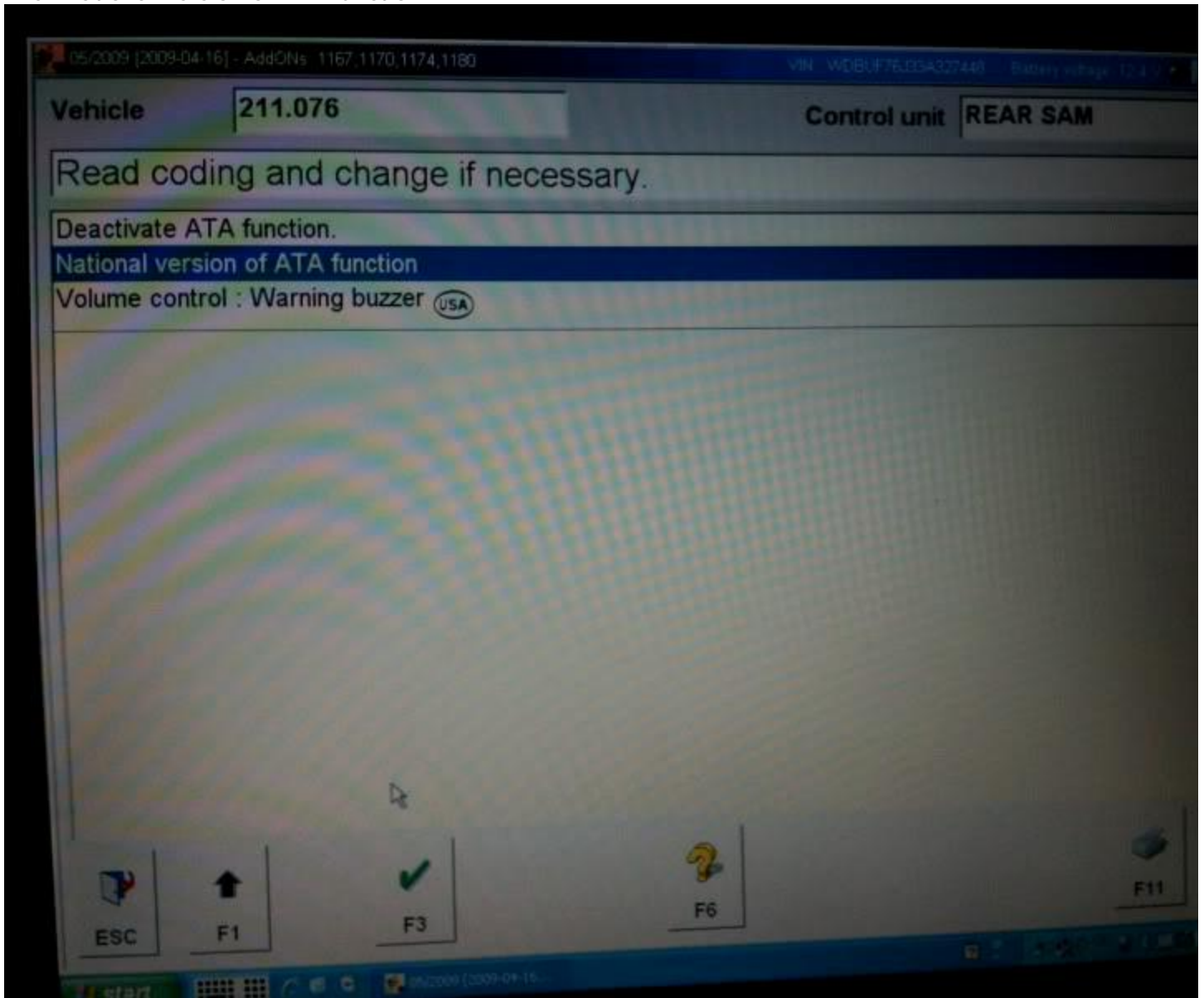

6) At this screen you will see a pull down menu with a list of different regions on it. The only ones you need to worry about are USA with buzzer and Netherlands. If you choose USA, i will give you three short quick beeps when you lock the car and one short when you unlock it. Netherlands will give you three longer beeps when you lock the car and one long when you unlock it. Personal preference on which one you like. Then hit F3.

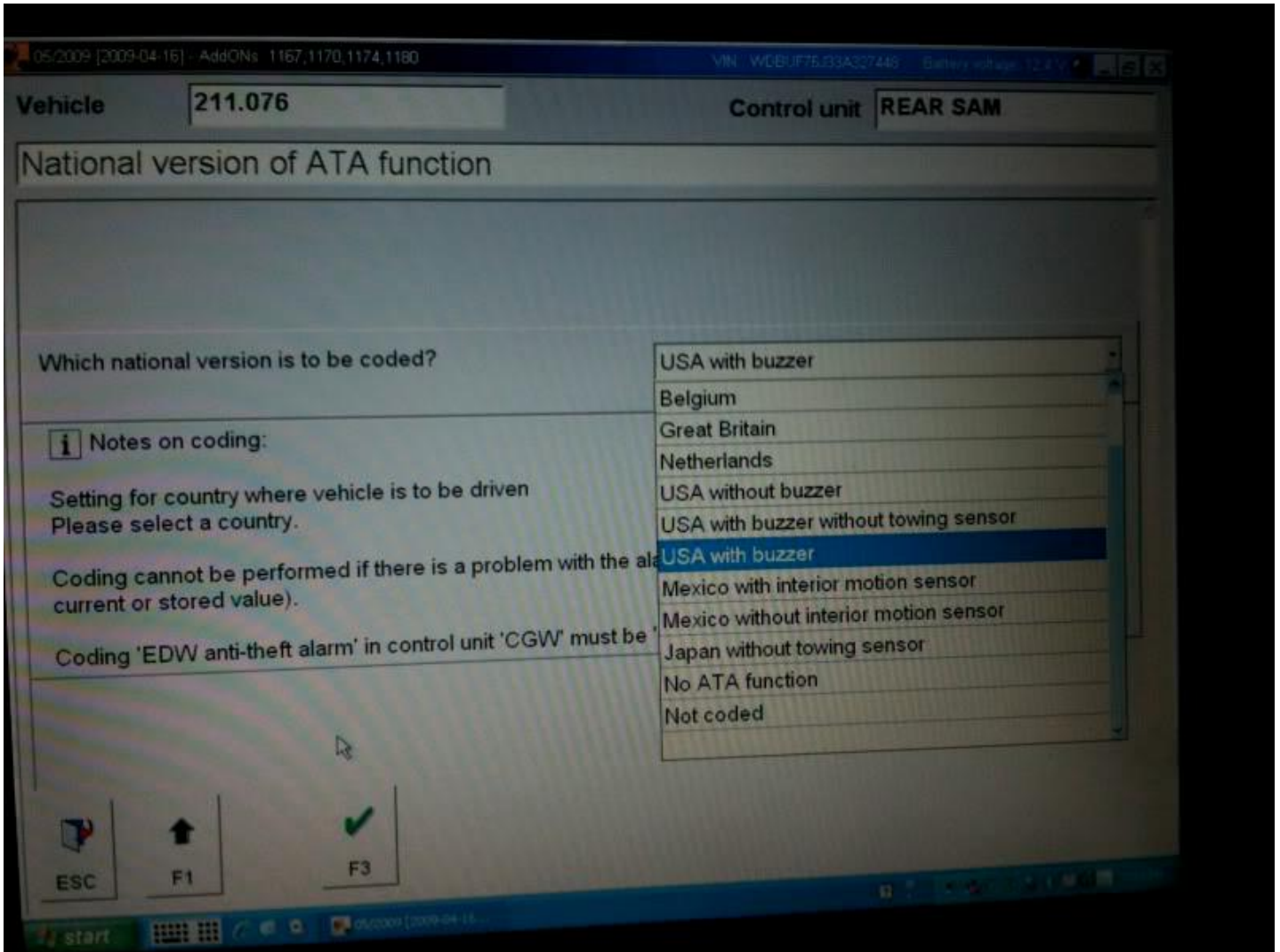

7) Then F3 (YES)

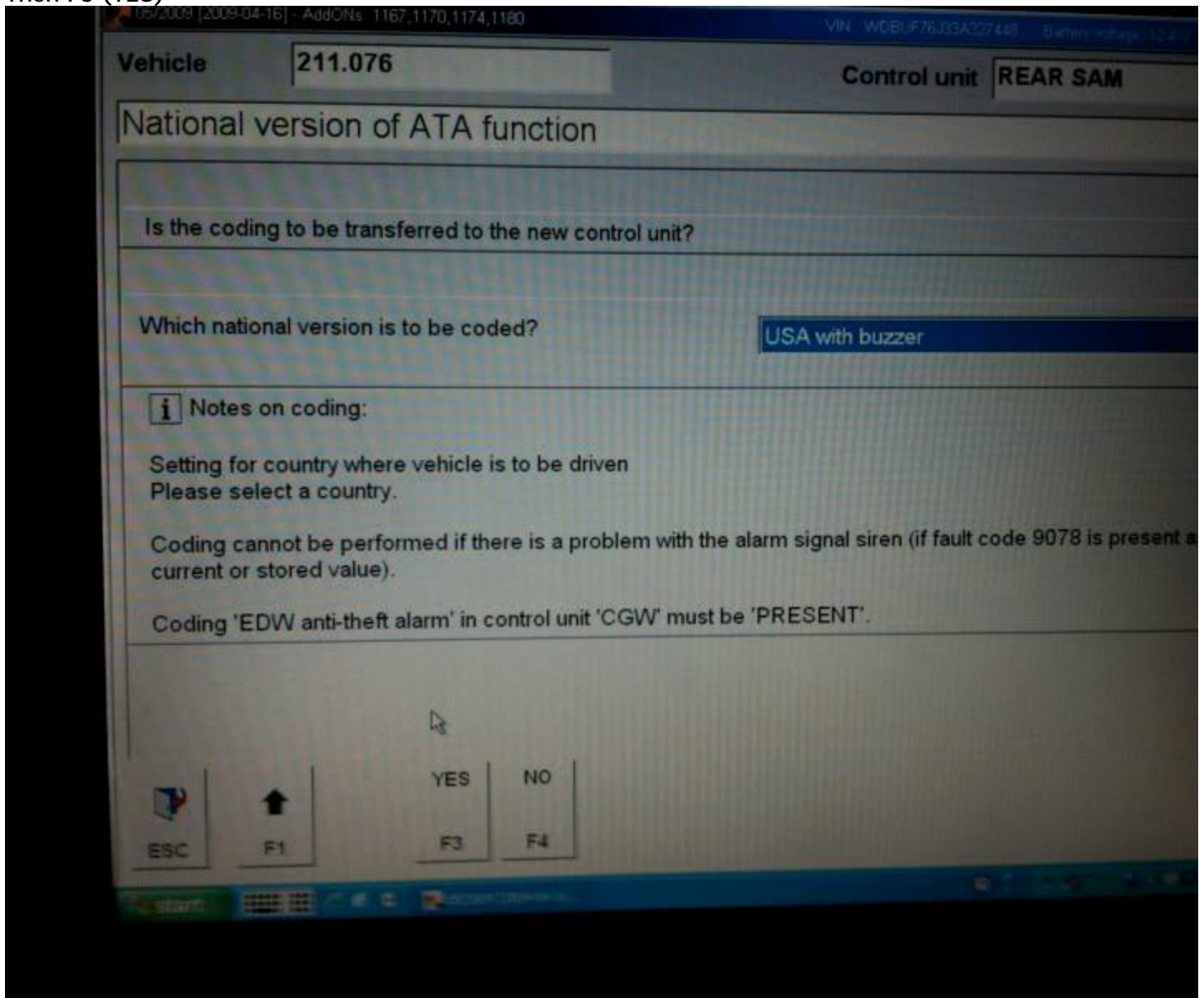

Allow the fan to turn on earlier to cool the engine/supercharger:

First go to Control Units

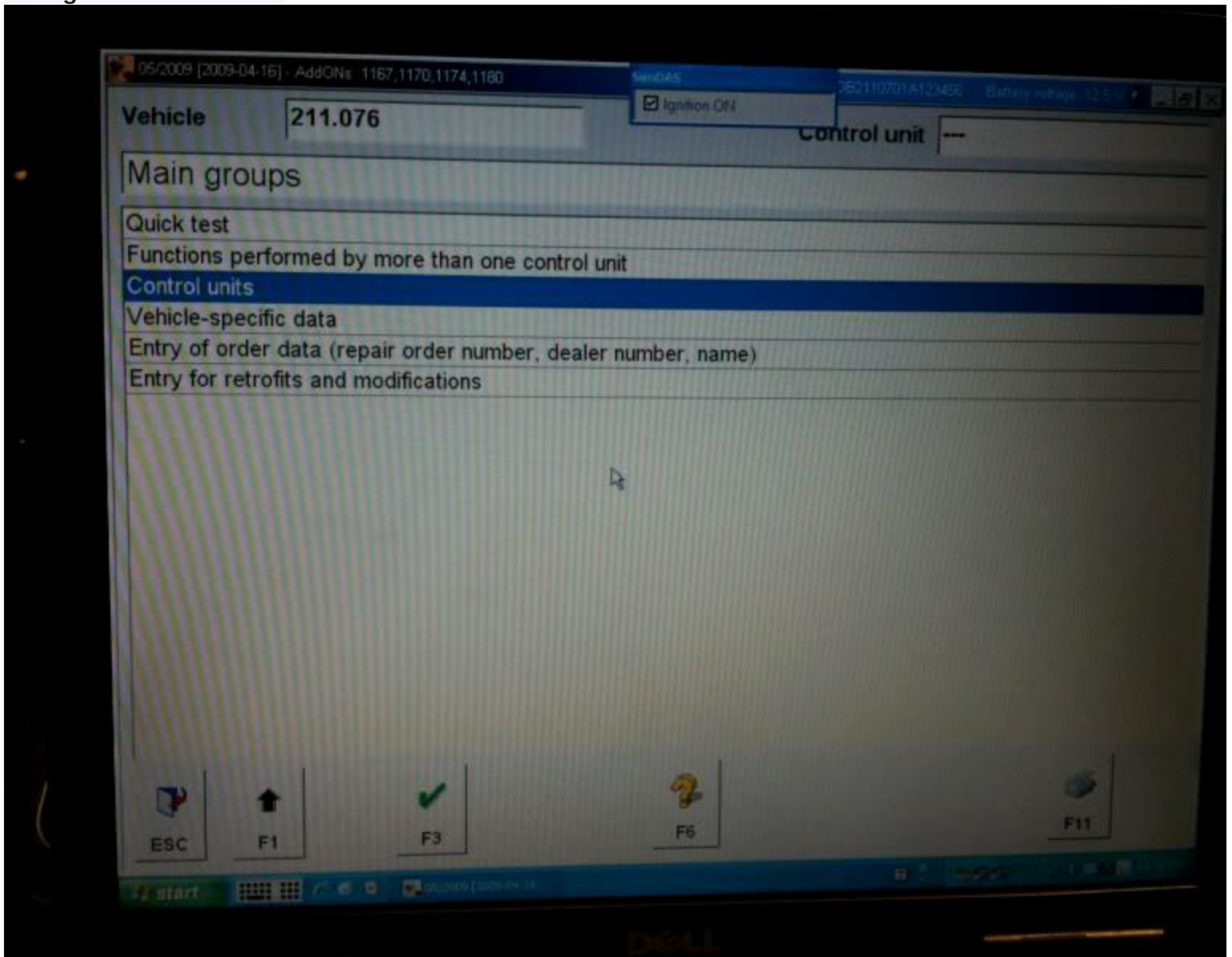

Then Drive

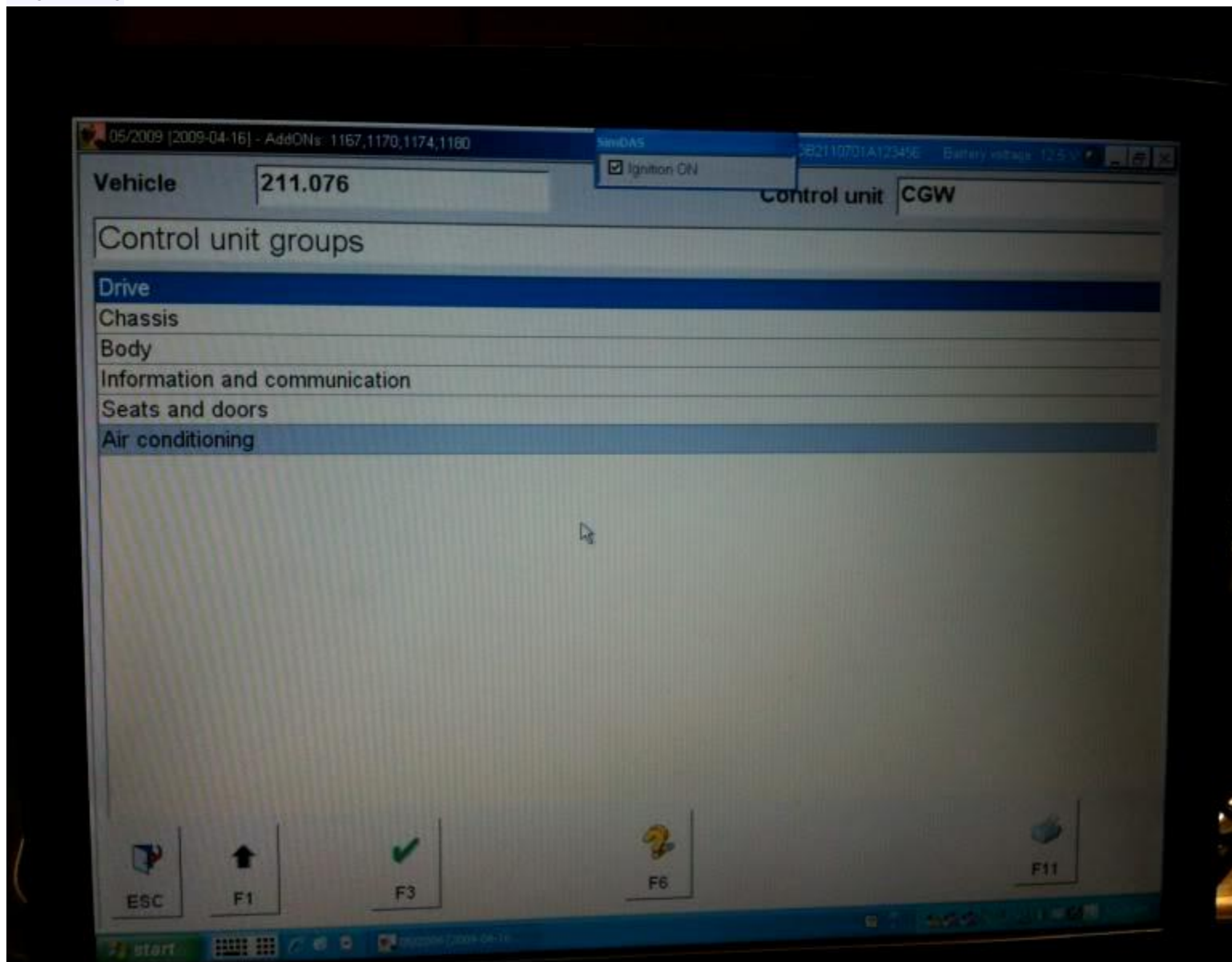

Then ME 2.8

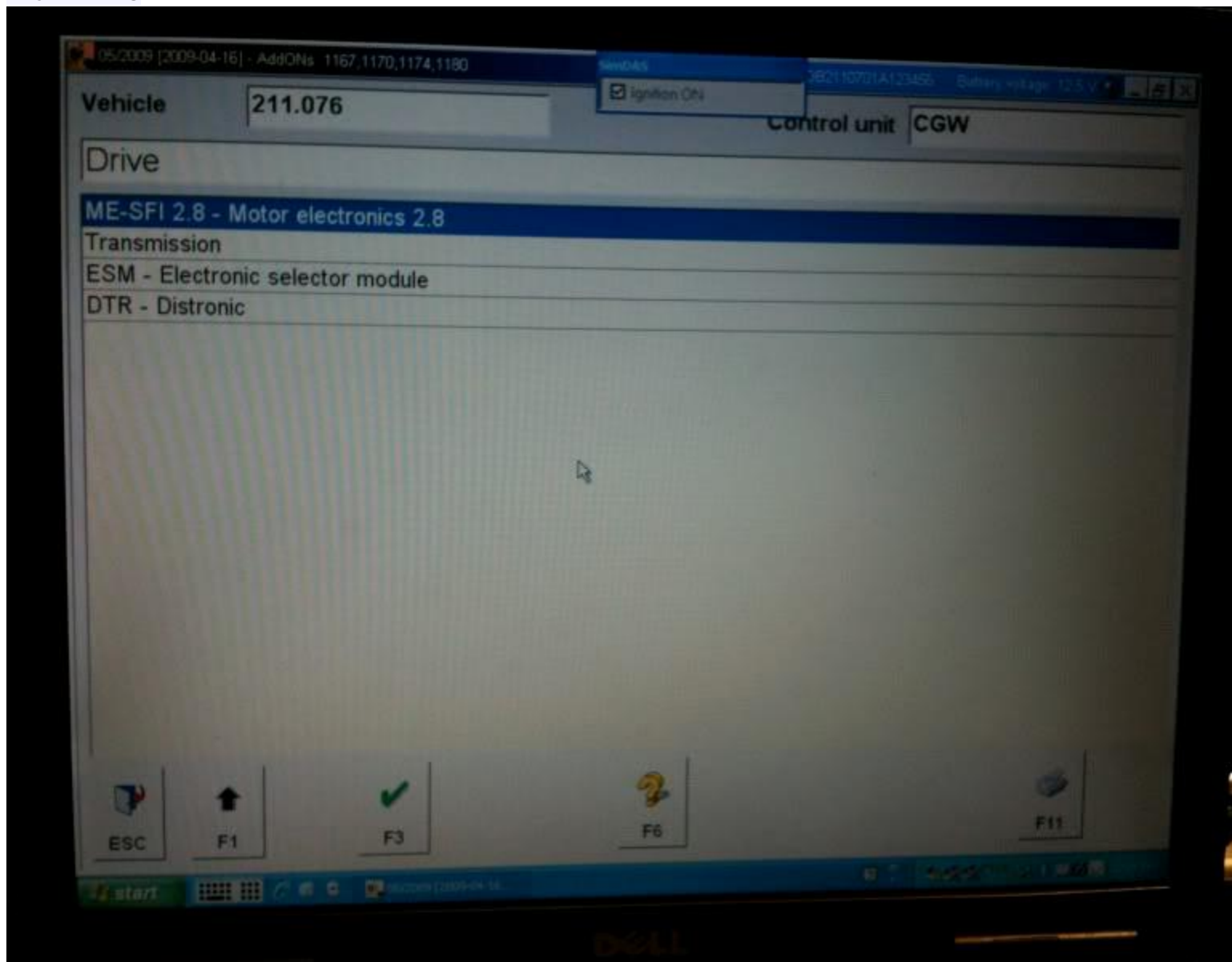

Then Control Unit adaptations

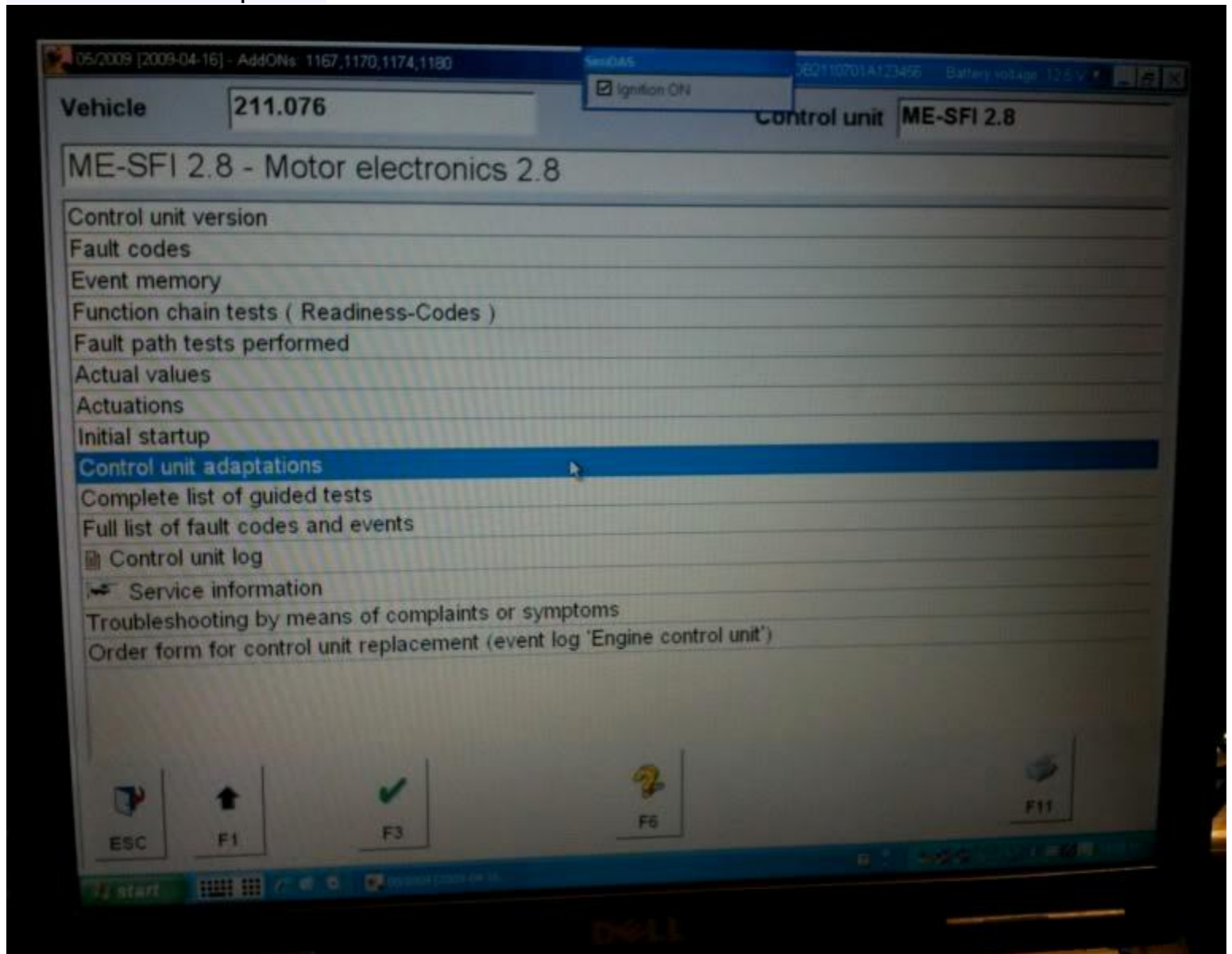

Then Correction Programing

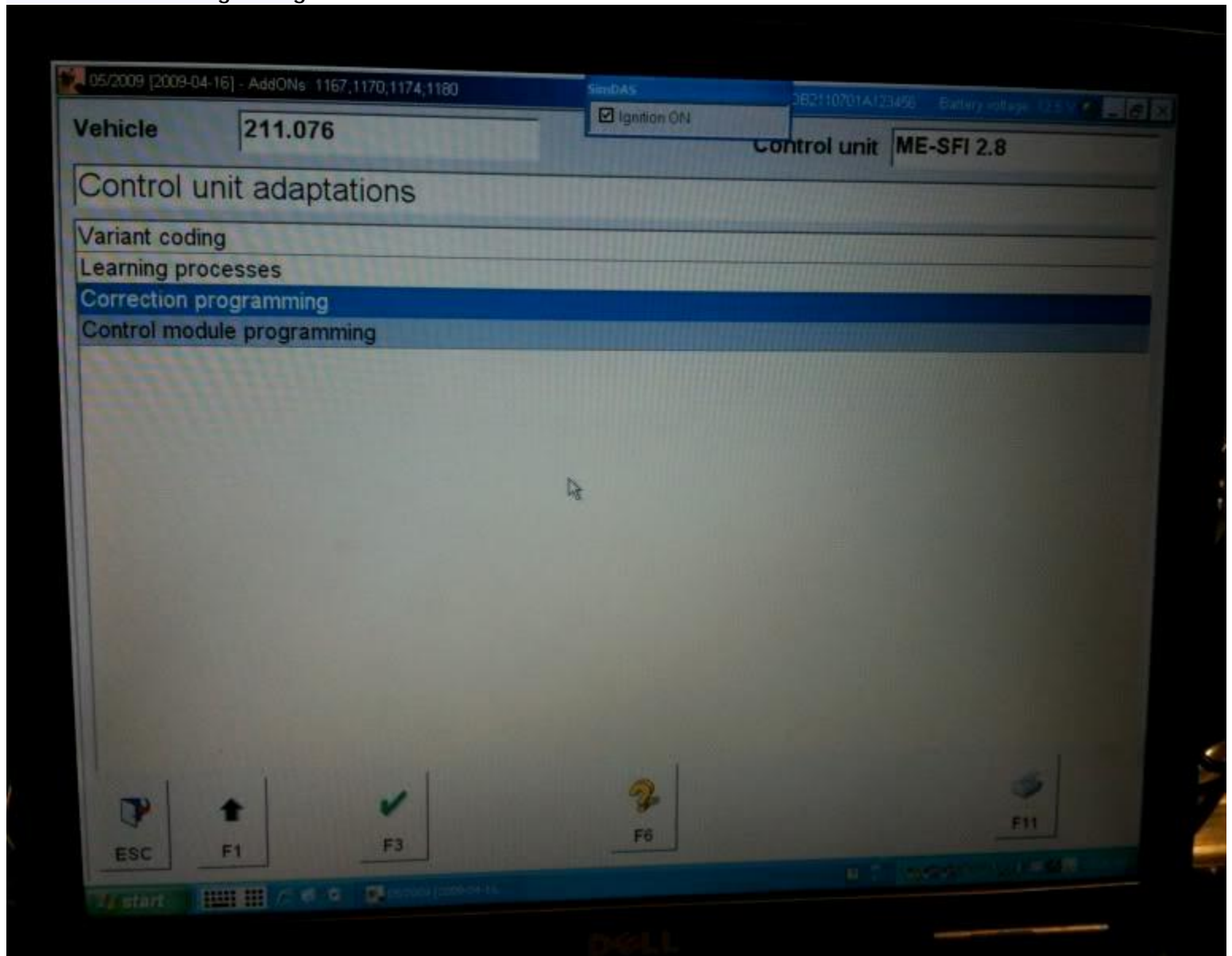

Then Electric Suction Fan

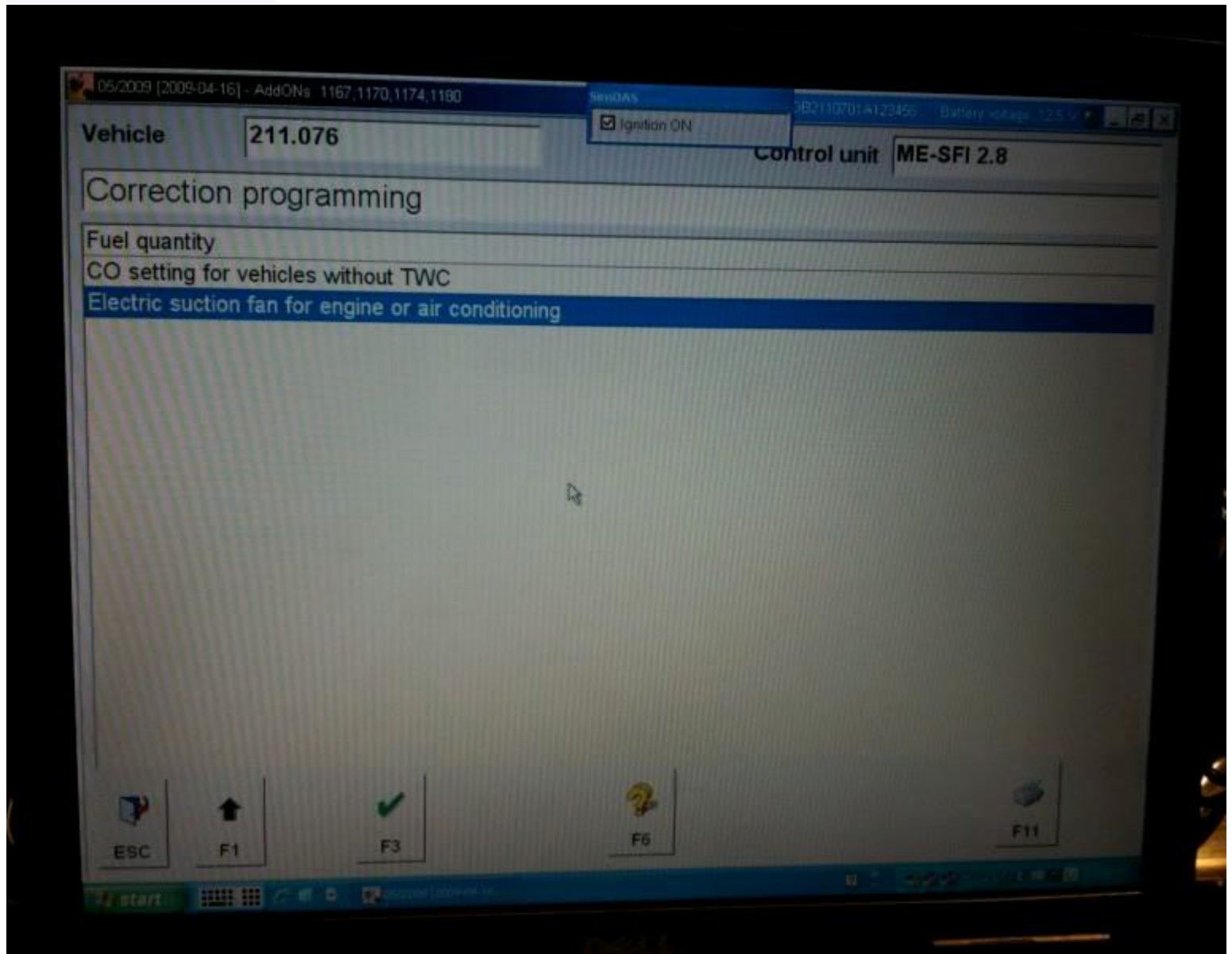

Then Hit F5 until it changes to -10 and hit F2

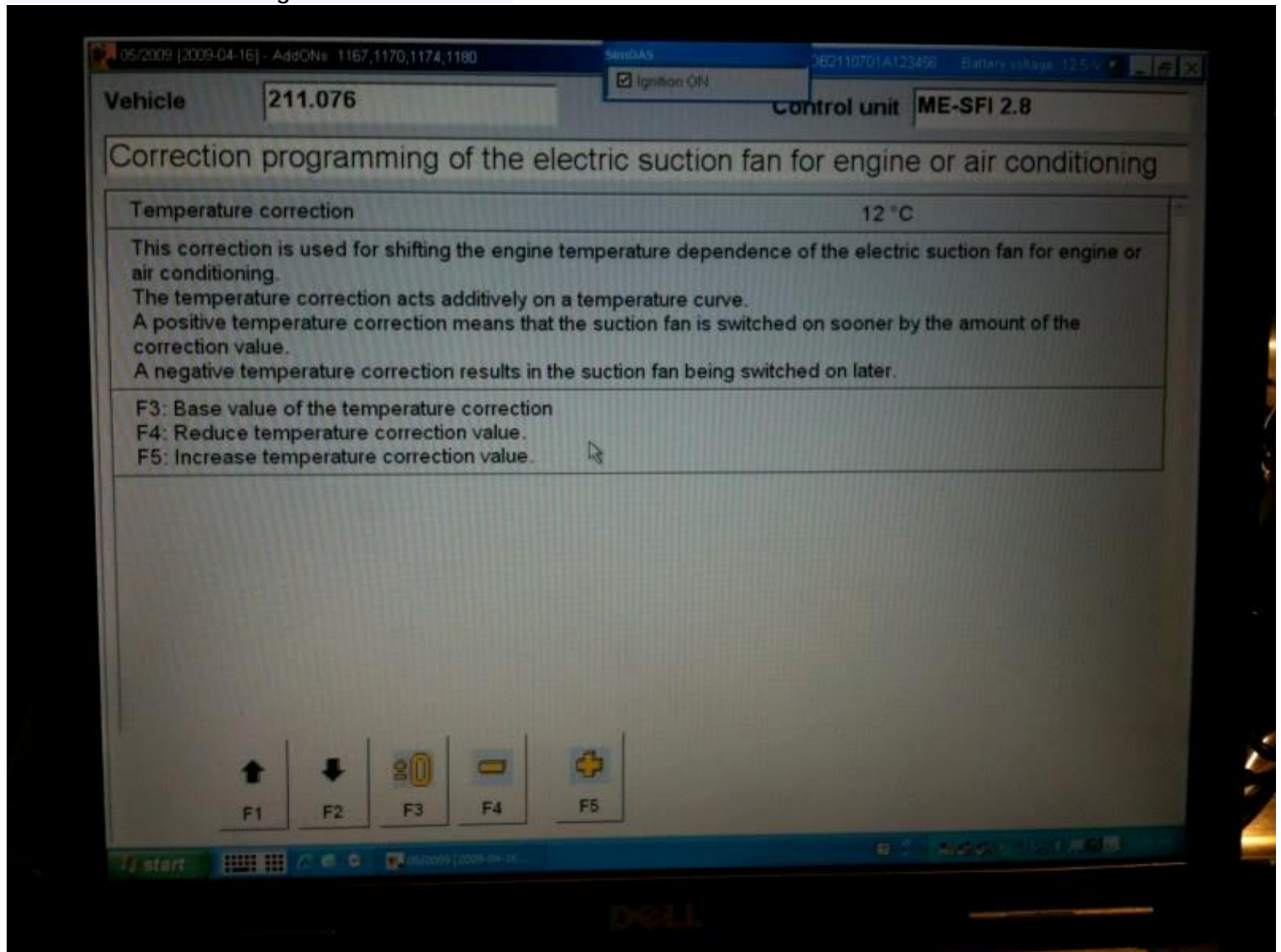

Activate Remaining fuel display in Instrument Cluster:

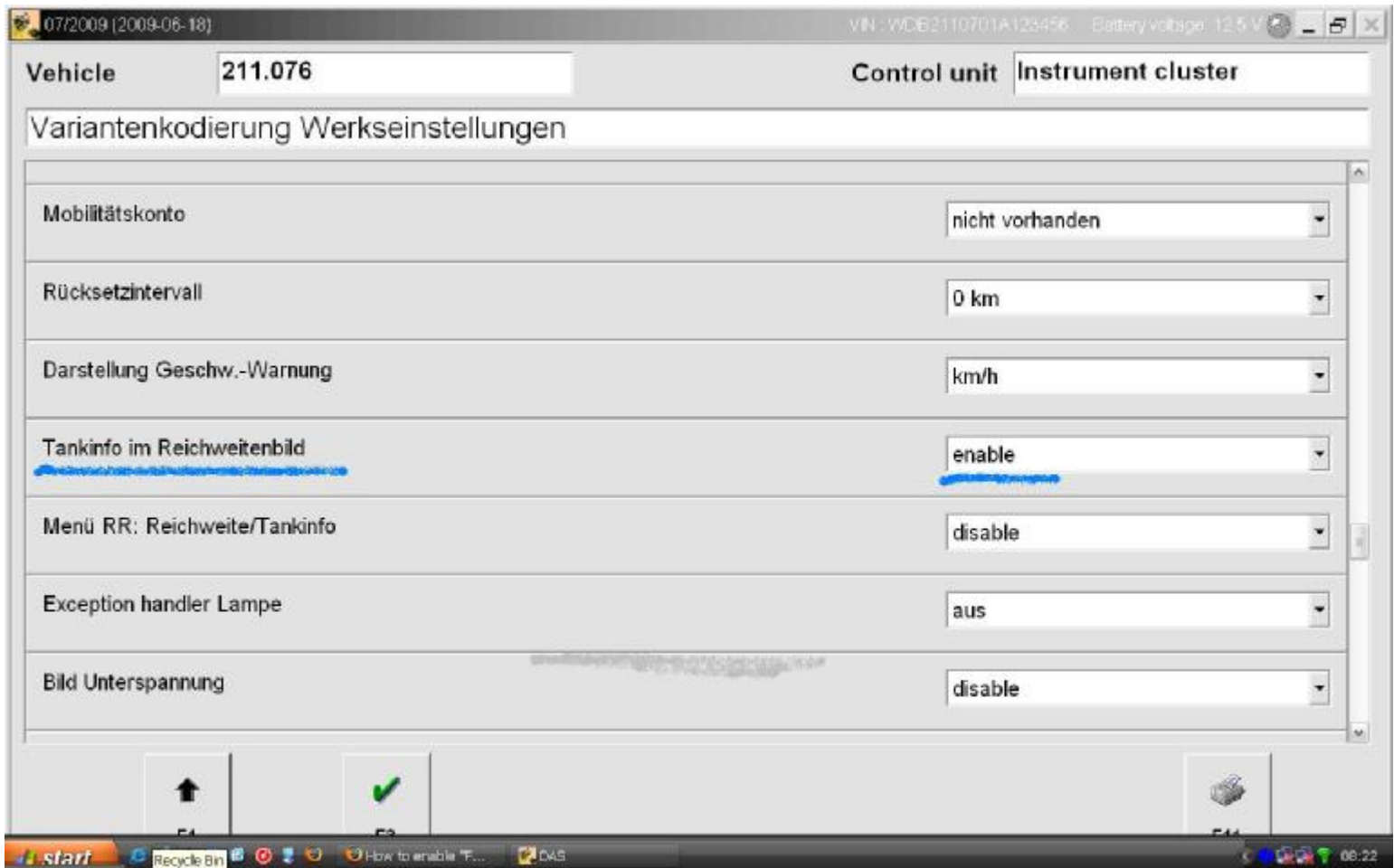

KeyLess Go Key reminder off

Go into the CGW and change KG to "Not Fitted". It will still work. You will not get the annoying reminder beeps. The Instrument Cluster will not turn red if you are at a stop, while in gear, and press the KG button like it does now (telling you to put the car in Park). If your car is a wagon, the hatch will not open. That's the only ill effects. I know it seems petty but got to be very annoying.

Misc. Settings:

TeleAid Delete: Control units > ICM > Codings and adaptations > Special Equipment > TELE AID (set to "NOT PRESENT" and download to instrument cluster).

To enable cornering lights:

Body->SAM-F->CONTROL UNIT ADAPT -> READ CODING AND CHANGE...
Set Turning Lamps to PRESENT

To enable tank content remaining (gallons left):

Inf & Comm -> Instr. Custer -> Diag. to Plant Spec. -> Control Unit Adapt. -> Variant Coding -> Read Coding

and change....

Set TANKINFO in REICHWEITENBILD to ENABLE

- You then need to reset the "kombiinstrument" (reboot)

Reset in DEV: Steuergeraet Resetten (PowerON-Modus) (FN_Reset_SG_Power_ON)

Some reading led me to find some sites say to also enable: Menu RR: Reichweite/Tankinfo

But mine works without so I didn't enable this second one...

To enable flashing brake lights on emergency braking (missing on my SAM)

Control Units -> Body -> Rear SAM -> Dev. Data -> Control Unit Adapt. -> Control Unit Adapt. (Variant Coding)

Scroll to: Parameter Notbremsung, in the submenu you will have two more options: select zugelassen (enable)

Think the first choice is flashing brake and second is hazard lights, enable one or the other or both...

Enable Date in the Cluster (I've yet to do this one)

Control Units -> Inf. & Comms. -> IC - Instr. cluster -> Diag. to plant spec -> Control unit adapt. -> Control unit adapt. (Variant coding) -> Variantkodierung Werkseinstellungen: Set "Datumsanzeige Grundbildebene" to aktiv. (active)

- Then reboot the cluster

Change Speed limiter:

Log on to DAS, connect to the car, select:

Control Units -> Drive -> ME-SFI 28 -> Development Data.

Then select the Control Unit Adaptations -> Explizite Kodierung

R230 Disable TPC Tire pressure monitor STAR:

So if you ever took your car to the shop to disable that annoying tire pressure monitor light on the dash and they told you they couldn't show them the steps.

1. Connect xentry to the car ignition on



2. System Diagnosis (Control Modules > Body > System Diagnosis)

09/2011 [2011-06-18] - AddONz: 1943;1945;1946;1949 VIN : WDBSK75F86F116981

Vehicle Control unit

Current quick test:

Filter status: All control units

System diagnosis	2115405745
ICM - Instrument cluster with maintenance interval display	2305407547
SCM [MRM] - Steering column module	0335456232
PSE - Pneumatic system equipment	2308000448
Audio gateway (MOST network management, diagnosis gateway, radio tuner)	2208270862
COMAND	2308271157
CDC - CD changer	2038703389
SDAR - Satellite radio	1698270162
NAVI - Navigation	2208703589
SOUND - Bose sound system	2308270062
Control unit TELE AID	2214460259
TELE AID - Telematic service Emergency call	2034470059
TELE AID - Telematic services MB Info , Roadside assistance (USA, Canada), Tele diagnosis (ECE)	2034470259
TELE AID - Telematic services Starline vehicle tracking	2034470150



ESC



F1



F3

F4

START
F5



F6

F8

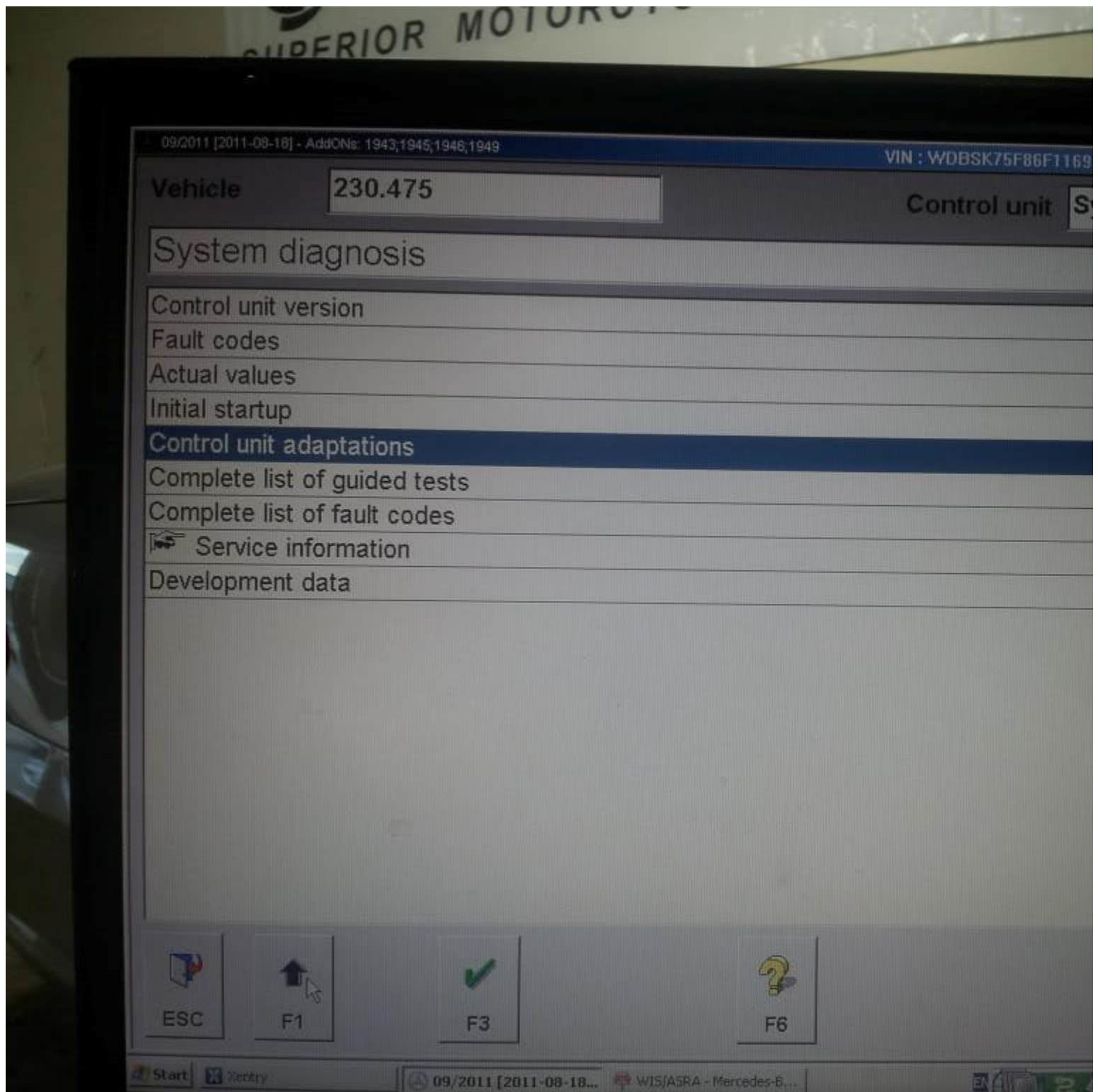

F9

Start Xentry 09/2011 [2011-08-18... WIS/ASRA - Mercedes-B...

3. Control Unit Adaptations

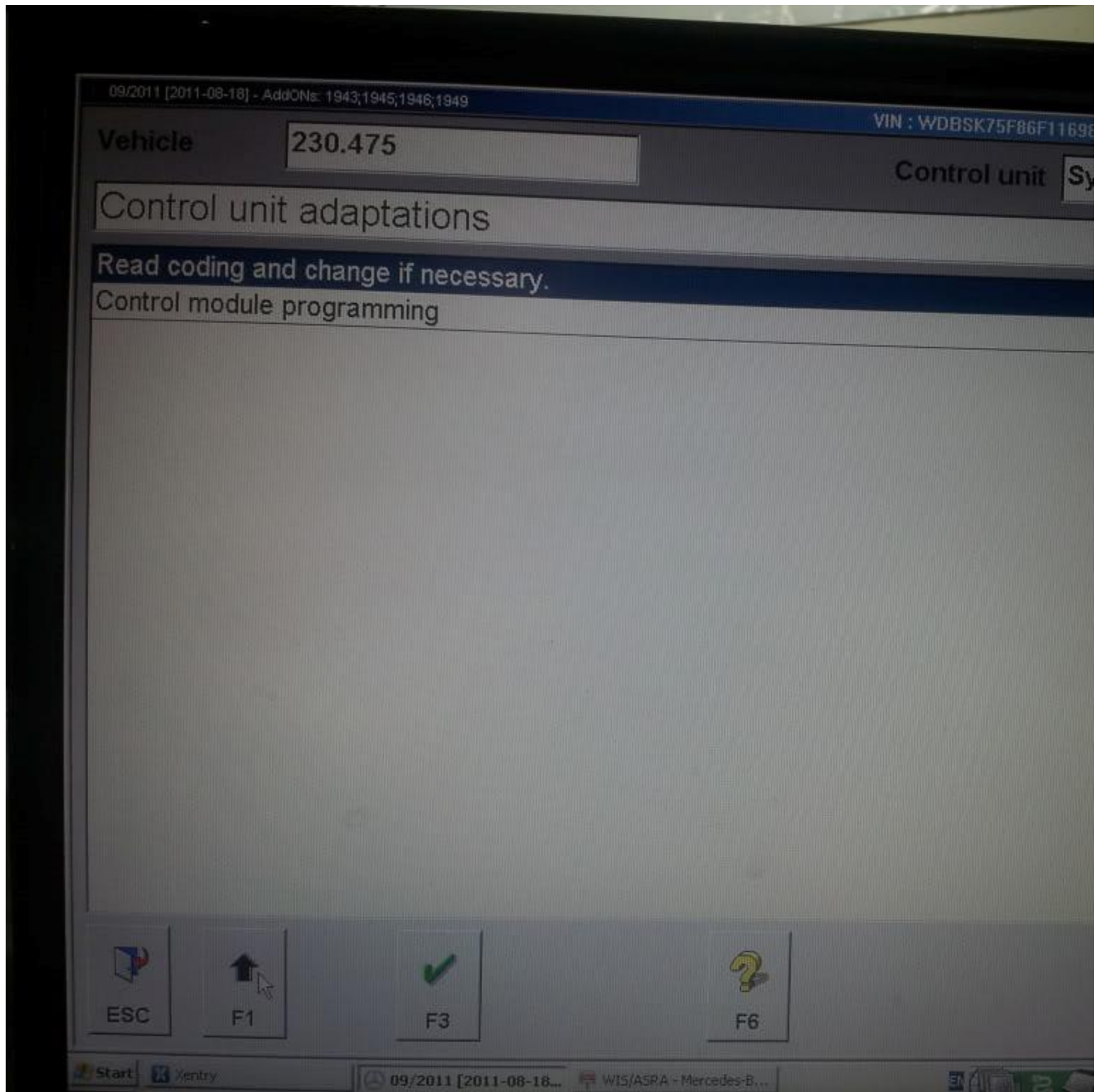

4. Read Coding and change if necessary



5. Specified Configurations

09/2011 [2011-08-18] - AddONS: 1943,1945,1946,1949

VIN : WDBSK75F86F116981

Vehicle Control unit

Read coding and change if necessary.

Specified configuration of the interior CAN bus

Programming of vehicle equipment

ESC F1 F3 F6

Start Xentry 09/2011 [2011-08-18...] WIS/ASRA - Mercedes-B...

The screenshot shows a software interface for vehicle configuration. At the top, there is a header bar with the date and time '09/2011 [2011-08-18]' and the text 'AddONS: 1943,1945,1946,1949'. On the right side of the header, the VIN 'WDBSK75F86F116981' is displayed. Below the header, there are two input fields: 'Vehicle' containing '230.475' and 'Control unit' containing 'System'. A large text area below these fields contains the instruction 'Read coding and change if necessary.' followed by a blue header 'Specified configuration of the interior CAN bus' and the sub-header 'Programming of vehicle equipment'. The main content area is currently empty. At the bottom of the interface, there are four function buttons labeled 'ESC', 'F1', 'F3', and 'F6', each with a corresponding icon. The Windows taskbar is visible at the very bottom, showing the Start button, Xentry application, and system tray icons including the date and time '09/2011 [2011-08-18...]' and the application name 'WIS/ASRA - Mercedes-B...'.

6. All Codes

09/2011 [2011-08-18] - AddOns: 1943,1945,1946,1949

VIN : WDBSK75F86F11698

Vehicle Control unit

Specified configuration of the interior CAN bus

All codes

Special equipment

Control unit on optical bus

ESC F1 F3



Start Xentry 09/2011 [2011-08-18... WIS/ASRA - Mercedes-B...



7. Choose TPC (already disabled)

09/2011 [2011-08-18] - AddOns: 1943,1945,1946,1949 VIN : WDBSK75F86F116981

Vehicle Control unit Sys

Read coding and change if necessary.

	Coding
PTS - Parktronic system	NOT FITTED
ICM - Instrument cluster with maintenance interval display	FITTED
SCM [MRM] - Steering column module	FITTED
D2B - AUDIO	NOT FITTED
KG - Keyless Go	FITTED
TPC - Tire pressure monitor	NOT FITTED
STH - Stationary heater with remote control	NOT FITTED
TELE AID - Telematic system (Not valid for  and )	NOT FITTED
CGW - Central gateway	FITTED
AB - Airbag	FITTED
BNS - Vehicle power supply control module	FITTED
D2B - COMAND	NOT FITTED
AVN - Audio-Video-Navigation	NOT FITTED
AGW - Audio gateway	FITTED
System diagnosis	FITTED
ASSYST Active Service System	NOT FITTED
ASSYST PLUS	NOT FITTED

F1 F3 F5

Start | Entry | ...

8. Choose not fitted or fitted if you were trying to enable

