



When the Inspection Really Matters...
Join Tens of Thousands of Satisfied Customers!

USA & Canada Toll Free
+1 (888) 656 4048
International: +1 (860) 456-4048



[LEAVE A TESTIMONIAL](#) | [LATEST AUCTION SALES](#)

[ORDER NEW INSPECTION](#) | [CLOSE REPORT](#)

Inspection Report 88180

[Print Report](#)

[Download Photos](#)

2018 Mercedes Benz S63 AMG

Prepared for Carlos Roland on 8/31/2023 8:21:52 PM

PHOTOGRAPHS

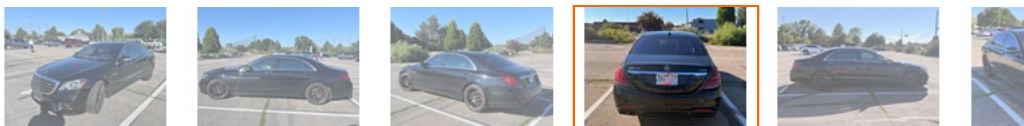

2018 Mercedes Benz S63 AMG

VIN: WDDUG8JB4JA399573
Engine #: N/A
Mileage: 52,009
Paint Color: Black
Trim Color: White / Black

Seller Information
Denver, CO

EXTERIOR

Body Type Sedan Coupe Convertible Other

Number of Doors:

Number of Passengers:

Number of Cylinders:

Condition of Paint

| | | | | |
|-----------|------------------|---------|------|--------------------|
| Excellent | Very Good | Good | Fair | Poor |
| Chipped | Scratched | Cracked | Dull | Orange Peel |

| | | | |
|------------------|----------------|--------------------|--------------------|
| Poor Preparation | Polishing Req. | Part Re-spray Req. | Full Re-spray Req. |
|------------------|----------------|--------------------|--------------------|

Alignment of Body Panels (gaps)

Regular Irregular

Upper Body Corrosion/Cracks

| | | | |
|-----------------------------------------------|-----------|------------------|------------|
| F/DS Fender | F/DS Door | DS Rocker (Sill) | Hood |
| F/PS Fender | F/PS Door | PS Rocker (Sill) | Engine Bay |
| R/DS Quarter | R/DS Door | F Valence | Trunk |
| R/PS Quarter | R/PS Door | R Valence | Roof |
| <input checked="" type="checkbox"/> None Seen | | | |

LEGEND: F=Front R=Rear DS=Driver Side PS=Passenger Side

Upper Body Dents/Scratches

| | | | |
|-----------------------------------------------|-----------|------------------|------------|
| F/DS Fender | F/DS Door | DS Rocker (Sill) | Hood |
| F/PS Fender | F/PS Door | PS Rocker (Sill) | Engine Bay |
| R/DS Quarter | R/DS Door | F Valence | Trunk |
| R/PS Quarter | R/PS Door | R Valence | Roof |
| <input checked="" type="checkbox"/> None Seen | | | |

LEGEND: F=Front R=Rear DS=Driver Side PS=Passenger Side

Collision Damage

Is there any obvious collision damage?

Yes No Not Checked See Notes N/A

Re-spray

Check under the hood and dash, in the trunk, inside the fuel filler door, around the doorjamb, bottom of doors, window gaskets and on the weather stripping.

Do you see any signs that the car was repainted?
(i.e. over-spray, tape-lines, or unpainted surfaces)

Yes No Not Checked See Notes N/A

Body Filler (a.k.a. Bondo)

Did you notice any ripples in the body finish?

Yes No Not Checked See Notes N/A

Did you detect any Bondo in the body panels?

Yes No Not Checked See Notes N/A

Did you detect any Bondo or see signs of repairs to the lower body, like Floors, Rockers or lower valences etc.?

Yes No Not Checked See Notes N/A

**Ask the owner if the car while in their possession or, to his/her knowledge:*

Has it ever been in an accident?

Yes No Not Checked See Notes N/A

If yes, were the air-bags ever deployed?

Yes No Not Checked See Notes N/A

Was it totalled/written off?

Yes No Not Checked See Notes N/A

Signature on file?

Yes No Not Checked See Notes N/A

Exterior Chrome / Anodized (Black Chrome)

On a scale of 1 to 5 with 1 being 'Excellent' and 5 being 'Poor', rate the overall condition of the chrome:

| | | | | |
|---------------------------------------------------|----------------------------------------|-----------------------------------|-----------------------------------|-----------------------------------|
| <input checked="" type="checkbox"/> 1 = Excellent | <input type="checkbox"/> 2 = Very Good | <input type="checkbox"/> 3 = Good | <input type="checkbox"/> 4 = Fair | <input type="checkbox"/> 5 = Poor |
|---------------------------------------------------|----------------------------------------|-----------------------------------|-----------------------------------|-----------------------------------|

Some refinishing required?

Yes No Not Checked See Notes N/A

Some replacing required?

Yes No Not Checked See Notes N/A

Some polishing required?

Yes No Not Checked See Notes N/A

Are there any dents?

Yes No Not Checked See Notes N/A

Is there any pitting/rust?

Yes No Not Checked See Notes N/A

Is there any cloudiness or tarnishing?

Yes No Not Checked See Notes N/A

Is the finish worn through anywhere?

Yes No Not Checked See Notes N/A

Does any exterior trim appear to be missing?

Yes No Not Checked See Notes N/A

Glass and Rubber Gaskets

What is the overall condition of the rubber gaskets / weather-stripping?

Good Fair Poor

Are any parts ... Damaged Dried-out/Aged Loose Missing

What overall condition is the glass in? Good Fair Poor

Is the glass ... Broken Cracked Scratched Chipped Delaminating

If so, state where: *Windshield*

Soft-Top / Removable Roof Panel (If the car is a convertible)

Does it seem to seal well around the doors/windows when in the up/installed position? Yes No Not Checked See Notes N/A

Is the rear window ... Clear Scratched Discolored

What is the condition of the top frame? Good Broken Rusted Requires Painting

Is the top ... Power Manual Not Checked See Notes N/A

Does it operate smoothly / remove easily? Yes No Not Checked See Notes N/A

What condition is the soft-top in? Very Good Good Fair Poor

Is it the original top? Yes No Unsure Not Checked See Notes N/A

If a replacement, is it ... OEM After-Market Unknown

Are there any rips or tears? Yes No Not Checked See Notes N/A

Is the stitching coming apart anywhere? Yes No Not Checked See Notes N/A

Is the top taut when in the up/installed position? Yes No Not Checked See Notes N/A

LUGGAGE COMPARTMENT

Is there a jack? Yes No Not Checked See Notes N/A

Is there an Air Pump? Yes No Not Checked See Notes N/A

Is it the correct one for the car? Yes No Not Checked See Notes N/A

Is there a lug wrench? Yes No Not Checked See Notes N/A

Is it the correct one for the car? Yes No Not Checked See Notes N/A

Is there a storage bag for the jack? Yes No Not Checked See Notes N/A

Is there a storage bag for the air pump? Yes No Not Checked See Notes N/A

Is there a factory Tool Kit (Pliers, screwdriver, etc.)? Yes No Not Checked See Notes N/A

If yes, does anything appear to be missing? Yes No Not Checked See Notes N/A

Is there a spare wheel? Yes No Not Checked See Notes N/A

Does the rim match the road wheels? Yes No Not Checked See Notes N/A

Is it a 'space-saver' spare? Yes No Not Checked See Notes N/A

Grade the condition of the carpet in the luggage area: Good Fair Poor None

LOCKS

How many keys are there? 1 2 3 4 or more

Are there external door lock cylinders? Yes No Not Checked See Notes N/A

If yes, does one key operate both front door locks? Yes No Not Checked See Notes N/A

Do the keys fit and operate the locks as they are meant to? Yes No Not Checked See Notes N/A

Is there a 'Valet' key? Yes No Not Checked See Notes N/A

If the car has a 'keyless entry' system ...

Does it work from outside the car? Yes No Not Checked See Notes N/A

Does it work from inside the car? Yes No Not Checked See Notes N/A

Does the trunk release work? Yes No Not Checked See Notes N/A

ENGINE BAY (with engine off)

Does the hood / engine cover open easily? Yes No Not Checked See Notes N/A

The underside of the hood / engine cover is: Clean Somewhat Dirty Very Dirty

Does the paint in the engine bay match that of the car? Yes No Not Checked See Notes N/A

Is the engine and bay: Clean Somewhat Dirty Very Dirty

Are there any wires or electrical cables loose, cracked, brittle, spliced or frayed? Yes No Not Checked See Notes N/A

Is there oil visible anywhere on the engine? Yes No Not Checked See Notes N/A

If yes, is there alot? Yes No Not Checked See Notes N/A

Is there any oil visible on the floor beneath the car? Yes No Not Checked See Notes N/A

If yes, is there alot? Yes No Not Checked See Notes N/A

Is there transmission fluid on the floor beneath the car? Yes No Not Checked See Notes N/A

If yes, is there alot? Yes No Not Checked See Notes N/A

Is there any coolant on the floor beneath the car? Yes No Not Checked See Notes N/A

If yes, is there alot? Yes No Not Checked See Notes N/A

Is the amount of oil in the engine at the manufacturers recommended level? (check dipstick) Yes No Not Checked See Notes N/A

Does the oil look:

| | | |
|-----------------|------------------|------------|
| Old/Black/Dirty | Recently Changed | In Between |
|-----------------|------------------|------------|

Is there a transmission dipstick? Yes No Not Checked See Notes N/A

If yes, is the fluid ... Pink/Red Brown

Does either the engine oil or transmission fluid smell burnt? Engine Transmission

Look inside the brake fluid reservoir. Is the level correct? Yes No Not Checked See Notes N/A

Is the fluid clear? Yes No Not Checked See Notes N/A

ENGINE BAY (with engine running - from inside the car)

Does the car have 'push-button' or 'keyless' ignition? Yes No Not Checked See Notes N/A

Did the car start easily? Yes No Not Checked See Notes N/A

Were there any abnormal noises when the car first started up? Yes No Not Checked See Notes N/A

Does the car have an Oil Pressure Gauge? Yes No Not Checked See Notes N/A

If Yes, what does the oil pressure gauge read? L LN N NH H

(From beneath the hood / engine cover)

Does the car idle: Smoothly Somewhat Roughly Very Roughly

(While the engine is still cold)

Is there a cap on the radiator? Yes No Not Checked See Notes N/A

If yes, remove the radiator cap. Is there coolant visible? Yes No Not Checked See Notes N/A

If yes, do you see any air bubbles surfacing in the water? Yes No Not Checked See Notes N/A

Do you see any oil in the water? Yes No Not Checked See Notes N/A

If there is a cap on the valve cover cap, remove it

Do you feel any 'blow-by'? Yes No Not Checked See Notes N/A

Does any smoke blow out? Yes No Not Checked See Notes N/A

Rev the engine a few times

Do you notice any smoke coming out of the tail pipe? Yes No Not Checked See Notes N/A

If yes, what color is it?

**Slowly bring the car up to operating temperature. Once you've reached this point, gradually depress the accelerator, as the car comes up through the rev. range listen very carefully to the engine.*

Do you note any 'Growls', 'Rattles' or 'Knocks'?

TRANSMISSION

Automatic / Sequential Gearbox

Is it possible to engage Drive or Reverse with the parking brake applied?

If YES, from a standstill with engine running, apply the parking brake firmly, put the car in 'Reverse' and then in 'Drive'

Do you notice any 'clunks' from the drivetrain?

Now still with the parking brake applied, gently depress the accelerator while in Drive. Note any delay between your pressure on the accelerator pedal and the cars movement. This would indicate slipping clutches, worn bands etc.

Do you note any delay or feel slippage?

With the parking brake release, begin the road test, but 'manually' shift through the gears and note the smoothness or the 'change'.

Do the gears engage and disengage smoothly?

Do you notice any 'clunks' or 'harsh-shifting' from the drivetrain?

Manual Gearbox

With the car at a standstill, but with the engine running, apply the handbrake, depress the clutch, and engage second gear; now gently release the clutch and try to drive off.

Does the brake hold the car from moving?

Do you notice any slipping of the clutch?

Now depress the clutch and select each gear in turn.

Does the clutch seem to operate correctly?

Do the gears engage easily and smoothly?

Do any of the gears/syncros seem noisy?

Does the throw-out bearing seem noisy?

ROAD TEST (Required)

Do the gears still engage and disengage smoothly under load?

Does the car have Overdrive / Turbo / Supercharger?

If so, does it operate correctly?

Does the vehicle have All Wheel Drive?

If so, does it appear to work?

How is the oil pressure now?

Does the car run ...

Did you notice a misfire?

With hands momentarily off the steering wheel, does the car keep going in a straight line?

Now apply the brakes, does the car pull to one side?

Were there any 'odd' noises you heard whilst driving?

In a parking lot or similar safe open area, at a slow speed turn a tight 'figure of eight'

Do you hear any unusual noises?

Were you able to road test the car?

Did you drive it on the road?

Did you drive it in a Parking lot/Driveway?

Approximately how far did you drive it?

Who drove?

I (the inspector) did The seller did

NOTE: If we did not actually drive the car several potential sensory issues like vague steering, shifting, clutch or brake pedal "Feel" will NOT be reported. Therefore DO NOT ASSUME THAT THERE ARE NO ISSUES in this area.

ELECTRICS

| | | | | | |
|--------------------------------------------------------------|-----------------------------------------|----------------------------------------|--------------------------------------|------------------------------------|------------------------------|
| Do the turn signals work? | <input checked="" type="checkbox"/> Yes | <input type="checkbox"/> No | <input type="checkbox"/> Not Checked | <input type="checkbox"/> See Notes | <input type="checkbox"/> N/A |
| Do the hazard warning lights work? | <input checked="" type="checkbox"/> Yes | <input type="checkbox"/> No | <input type="checkbox"/> Not Checked | <input type="checkbox"/> See Notes | <input type="checkbox"/> N/A |
| Do the parking/side lights work? | <input checked="" type="checkbox"/> Yes | <input type="checkbox"/> No | <input type="checkbox"/> Not Checked | <input type="checkbox"/> See Notes | <input type="checkbox"/> N/A |
| Do the headlights (hi-beam) work? | <input checked="" type="checkbox"/> Yes | <input type="checkbox"/> No | <input type="checkbox"/> Not Checked | <input type="checkbox"/> See Notes | <input type="checkbox"/> N/A |
| Do the headlights (lo-beam) work? | <input checked="" type="checkbox"/> Yes | <input type="checkbox"/> No | <input type="checkbox"/> Not Checked | <input type="checkbox"/> See Notes | <input type="checkbox"/> N/A |
| Do the instrument lights work? | <input checked="" type="checkbox"/> Yes | <input type="checkbox"/> No | <input type="checkbox"/> Not Checked | <input type="checkbox"/> See Notes | <input type="checkbox"/> N/A |
| Does the horn work? | <input checked="" type="checkbox"/> Yes | <input type="checkbox"/> No | <input type="checkbox"/> Not Checked | <input type="checkbox"/> See Notes | <input type="checkbox"/> N/A |
| Do the interior lights work? | <input checked="" type="checkbox"/> Yes | <input type="checkbox"/> No | <input type="checkbox"/> Not Checked | <input type="checkbox"/> See Notes | <input type="checkbox"/> N/A |
| Do the brake lights work? | <input checked="" type="checkbox"/> Yes | <input type="checkbox"/> No | <input type="checkbox"/> Not Checked | <input type="checkbox"/> See Notes | <input type="checkbox"/> N/A |
| Do the rear lights work? | <input checked="" type="checkbox"/> Yes | <input type="checkbox"/> No | <input type="checkbox"/> Not Checked | <input type="checkbox"/> See Notes | <input type="checkbox"/> N/A |
| Do the back up/reversing lights work? | <input checked="" type="checkbox"/> Yes | <input type="checkbox"/> No | <input type="checkbox"/> Not Checked | <input type="checkbox"/> See Notes | <input type="checkbox"/> N/A |
| Do the license plate lights work? | <input checked="" type="checkbox"/> Yes | <input type="checkbox"/> No | <input type="checkbox"/> Not Checked | <input type="checkbox"/> See Notes | <input type="checkbox"/> N/A |
| Do the windshield wipers work correctly? | <input checked="" type="checkbox"/> Yes | <input type="checkbox"/> No | <input type="checkbox"/> Not Checked | <input type="checkbox"/> See Notes | <input type="checkbox"/> N/A |
| Do the windshield washers work correctly? | <input checked="" type="checkbox"/> Yes | <input type="checkbox"/> No | <input type="checkbox"/> Not Checked | <input type="checkbox"/> See Notes | <input type="checkbox"/> N/A |
| Does the car have electric windows? | <input checked="" type="checkbox"/> Yes | <input type="checkbox"/> No | <input type="checkbox"/> Not Checked | <input type="checkbox"/> See Notes | <input type="checkbox"/> N/A |
| If the car has electric windows, do they all work correctly? | <input checked="" type="checkbox"/> Yes | <input type="checkbox"/> No | <input type="checkbox"/> Not Checked | <input type="checkbox"/> See Notes | <input type="checkbox"/> N/A |
| Does the car have an electric conv. top or sunroof? | <input checked="" type="checkbox"/> Yes | <input type="checkbox"/> No | <input type="checkbox"/> Not Checked | <input type="checkbox"/> See Notes | <input type="checkbox"/> N/A |
| If yes, does it operate correctly? | <input checked="" type="checkbox"/> Yes | <input type="checkbox"/> No | <input type="checkbox"/> Not Checked | <input type="checkbox"/> See Notes | <input type="checkbox"/> N/A |
| Do all the instruments look to be the original items? | <input checked="" type="checkbox"/> Yes | <input type="checkbox"/> No | <input type="checkbox"/> Not Checked | <input type="checkbox"/> See Notes | <input type="checkbox"/> N/A |
| Do any switches or instruments appear to be missing? | <input checked="" type="checkbox"/> Yes | <input checked="" type="checkbox"/> No | <input type="checkbox"/> Not Checked | <input type="checkbox"/> See Notes | <input type="checkbox"/> N/A |
| Do all the 'power options' appear to be working? | <input checked="" type="checkbox"/> Yes | <input type="checkbox"/> No | <input type="checkbox"/> Not Checked | <input type="checkbox"/> See Notes | <input type="checkbox"/> N/A |
| Does the car have Air Conditioning? | <input checked="" type="checkbox"/> Yes | <input type="checkbox"/> No | <input type="checkbox"/> Not Checked | <input type="checkbox"/> See Notes | <input type="checkbox"/> N/A |
| If the car has A/C, does it blow cold? | <input checked="" type="checkbox"/> Yes | <input type="checkbox"/> No | <input type="checkbox"/> Not Checked | <input type="checkbox"/> See Notes | <input type="checkbox"/> N/A |
| Does the car have Heater? | <input checked="" type="checkbox"/> Yes | <input type="checkbox"/> No | <input type="checkbox"/> Not Checked | <input type="checkbox"/> See Notes | <input type="checkbox"/> N/A |
| If the car has a heater, does it blow hot? | <input checked="" type="checkbox"/> Yes | <input type="checkbox"/> No | <input type="checkbox"/> Not Checked | <input type="checkbox"/> See Notes | <input type="checkbox"/> N/A |
| Does the car have a navigation system? | <input checked="" type="checkbox"/> Yes | <input type="checkbox"/> No | <input type="checkbox"/> Not Checked | <input type="checkbox"/> See Notes | <input type="checkbox"/> N/A |
| Does the car have a back-up camera? | <input checked="" type="checkbox"/> Yes | <input type="checkbox"/> No | <input type="checkbox"/> Not Checked | <input type="checkbox"/> See Notes | <input type="checkbox"/> N/A |
| Does the navigation system work? | <input checked="" type="checkbox"/> Yes | <input type="checkbox"/> No | <input type="checkbox"/> Not Checked | <input type="checkbox"/> See Notes | <input type="checkbox"/> N/A |
| Does the back-up camera work? | <input checked="" type="checkbox"/> Yes | <input type="checkbox"/> No | <input type="checkbox"/> Not Checked | <input type="checkbox"/> See Notes | <input type="checkbox"/> N/A |

INTERIOR

| | | | | | | |
|-------------------------------------------------------------------------------------------------------------------------------------|--------------------------------------------------------------------------------------------------------------------------------------------------------------------------------|---------------------------------------------|--------------------------------------|----------------------------------------------|------------------------------------|------------------------------|
| What are the seats covered with? | <input type="checkbox"/> Vinyl | <input checked="" type="checkbox"/> Leather | <input type="checkbox"/> Cloth | <input type="checkbox"/> Some Other Material | | |
| Is it original as from the factory? | <input checked="" type="checkbox"/> Yes | <input type="checkbox"/> No | <input type="checkbox"/> Unsure | <input type="checkbox"/> Not Checked | <input type="checkbox"/> See Notes | <input type="checkbox"/> N/A |
| Has the original material been ... | <input type="checkbox"/> Repainted <input type="checkbox"/> Restored <input type="checkbox"/> Repaired <input type="checkbox"/> Replaced | | | | | |
| What condition are the seats in? | <input checked="" type="checkbox"/> Very Good <input type="checkbox"/> Good <input type="checkbox"/> Fair <input type="checkbox"/> Poor <input type="checkbox"/> Dirty/Stained | | | | | |
| Are there any rips, tears or broken stitching? | <input type="checkbox"/> Yes | <input checked="" type="checkbox"/> No | <input type="checkbox"/> Not Checked | <input type="checkbox"/> See Notes | <input type="checkbox"/> N/A | |
| Do both the seats controls operate easily, slide the seat front to back, recline etc.? <i>(If there is wood or carbon trim):</i> | <input checked="" type="checkbox"/> Yes | <input type="checkbox"/> No | <input type="checkbox"/> Not Checked | <input type="checkbox"/> See Notes | <input type="checkbox"/> N/A | |

| | | | | | |
|------------------------------------------------------------------------------|--------------------------------------------|-------------------------------------|-----------------------------------|--------------------------------------------|---------------------------------------------------------------------------------------------------------------------------------------------------------|
| Is it all there? | <input checked="" type="radio"/> Yes | <input type="radio"/> No | <input type="radio"/> Not Checked | <input type="radio"/> See Notes | <input type="radio"/> N/A |
| What condition is the wood in? | <input checked="" type="radio"/> Excellent | <input type="radio"/> Very Good | <input type="radio"/> Good | <input type="radio"/> Fair | <input type="radio"/> Poor |
| <i>(If the car has interior Chrome or Aluminum fittings):</i> | | | | | |
| What condition are they in? | <input checked="" type="radio"/> Excellent | <input type="radio"/> Very Good | <input type="radio"/> Good | <input type="radio"/> Fair | <input type="radio"/> Poor |
| Is there any pitting? | <input type="radio"/> Yes | <input checked="" type="radio"/> No | <input type="radio"/> Not Checked | <input type="radio"/> See Notes | <input type="radio"/> N/A |
| Is there any flaking or corrosion? | <input type="radio"/> Yes | <input checked="" type="radio"/> No | <input type="radio"/> Not Checked | <input type="radio"/> See Notes | <input type="radio"/> N/A |
| Is there any oxidization or tarnishing? | <input type="radio"/> Yes | <input checked="" type="radio"/> No | <input type="radio"/> Not Checked | <input type="radio"/> See Notes | <input type="radio"/> N/A |
| Do any fittings appear to need plating or replacing | <input type="radio"/> Yes | <input checked="" type="radio"/> No | <input type="radio"/> Not Checked | <input type="radio"/> See Notes | <input type="radio"/> N/A |
| Do any fittings appear to be missing? | <input type="radio"/> Yes | <input checked="" type="radio"/> No | <input type="radio"/> Not Checked | <input type="radio"/> See Notes | <input type="radio"/> N/A |
| What condition is the headliner in? | <input type="radio"/> Yes | <input type="radio"/> No | <input type="radio"/> Not Checked | <input checked="" type="radio"/> Very Good | <input type="radio"/> Good <input type="radio"/> Fair <input type="radio"/> Poor |
| Are there any rips or tears? | <input type="radio"/> Yes | <input checked="" type="radio"/> No | <input type="radio"/> Not Checked | <input type="radio"/> See Notes | <input type="radio"/> N/A |
| Is it dirty/stained? | <input type="radio"/> Yes | <input checked="" type="radio"/> No | <input type="radio"/> Not Checked | <input type="radio"/> See Notes | <input type="radio"/> N/A |
| Is it sagging? | <input type="radio"/> Yes | <input checked="" type="radio"/> No | <input type="radio"/> Not Checked | <input type="radio"/> See Notes | <input type="radio"/> N/A |
| If there is a sunroof or removable roof panel, Do you see any sign of leaks? | <input type="radio"/> Yes | <input type="radio"/> No | <input type="radio"/> Not Checked | <input type="radio"/> See Notes | <input checked="" type="radio"/> N/A |
| What condition are the carpets in? | <input type="radio"/> Yes | <input type="radio"/> No | <input type="radio"/> Not Checked | <input checked="" type="radio"/> Very Good | <input type="radio"/> Good <input type="radio"/> Fair <input type="radio"/> Poor |
| Do they need cleaning? | <input type="radio"/> Yes | <input checked="" type="radio"/> No | <input type="radio"/> Not Checked | <input type="radio"/> See Notes | <input type="radio"/> N/A |
| or do they need replacing? | <input type="radio"/> Yes | <input checked="" type="radio"/> No | <input type="radio"/> Not Checked | <input type="radio"/> See Notes | <input type="radio"/> N/A |
| Do the carpets feel wet? | <input type="radio"/> Yes | <input checked="" type="radio"/> No | <input type="radio"/> Not Checked | <input type="radio"/> See Notes | <input type="radio"/> N/A |
| Do you detect/smell evidence of Dampness/Mold? | <input type="radio"/> Yes | <input checked="" type="radio"/> No | <input type="radio"/> Not Checked | <input type="radio"/> See Notes | <input type="radio"/> N/A |
| Do you detect/smell evidence of Cigarette/Cigar smoke? | <input type="radio"/> Yes | <input checked="" type="radio"/> No | <input type="radio"/> Not Checked | <input type="radio"/> See Notes | <input type="radio"/> N/A |
| <i>*(Lift the carpets)</i> | | | | | |
| Is there any rust in the floor pans? | <input type="radio"/> Yes | <input checked="" type="radio"/> No | <input type="radio"/> Not Checked | <input type="radio"/> See Notes | <input type="radio"/> N/A |
| Were the carpets held down? | <input checked="" type="radio"/> Yes | <input type="radio"/> No | <input type="radio"/> Not Checked | <input type="radio"/> See Notes | <input type="radio"/> N/A |
| Is a Radio fitted in the car? | <input checked="" type="radio"/> Yes | <input type="radio"/> No | <input type="radio"/> Not Checked | <input type="radio"/> See Notes | <input type="radio"/> N/A |
| Does the radio work? | <input checked="" type="radio"/> Yes | <input type="radio"/> No | <input type="radio"/> Not Checked | <input type="radio"/> See Notes | <input type="radio"/> N/A |
| Do all of the speakers work? | <input checked="" type="radio"/> Yes | <input type="radio"/> No | <input type="radio"/> Not Checked | <input type="radio"/> See Notes | <input type="radio"/> N/A |
| Does it have a tape player? | <input type="radio"/> Yes | <input checked="" type="radio"/> No | <input type="radio"/> Not Checked | <input type="radio"/> See Notes | <input type="radio"/> N/A |
| Does it have a CD player? | <input type="radio"/> Yes | <input checked="" type="radio"/> No | <input type="radio"/> Not Checked | <input type="radio"/> See Notes | <input type="radio"/> N/A |
| Does it have a CD changer? | <input type="radio"/> Yes | <input checked="" type="radio"/> No | <input type="radio"/> Not Checked | <input type="radio"/> See Notes | <input type="radio"/> N/A |
| Is there a power antenna? | <input type="radio"/> Yes | <input checked="" type="radio"/> No | <input type="radio"/> Not Checked | <input type="radio"/> See Notes | <input type="radio"/> N/A |
| Does it work? | <input type="radio"/> Yes | <input type="radio"/> No | <input type="radio"/> Not Checked | <input type="radio"/> See Notes | <input checked="" type="radio"/> N/A |
| Do the doors operate easily from inside the car? | <input checked="" type="radio"/> Yes | <input type="radio"/> No | <input type="radio"/> Not Checked | <input type="radio"/> See Notes | <input type="radio"/> N/A |
| What condition are the interior door panels in? | <input type="radio"/> Yes | <input type="radio"/> No | <input type="radio"/> Not Checked | <input type="radio"/> See Notes | <input checked="" type="radio"/> Good <input type="radio"/> Fair <input type="radio"/> Poor |
| Are the door panels ... | <input type="radio"/> Yes | <input type="radio"/> No | <input type="radio"/> Not Checked | <input type="radio"/> See Notes | <input type="radio"/> N/A <input type="radio"/> Warped <input type="radio"/> Damaged <input type="radio"/> Loose <input type="radio"/> Worn |
| Is the dash/console condition? | <input checked="" type="radio"/> Good | <input type="radio"/> Fair | <input type="radio"/> Poor | <input type="radio"/> Damaged | <input type="radio"/> Cracked <input type="radio"/> Warped |
| Do ALL the windows operate easily? | <input type="radio"/> Yes | <input checked="" type="radio"/> No | <input type="radio"/> Not Checked | <input type="radio"/> See Notes | <input type="radio"/> N/A |
| Do the door locks work and operate smoothly? | <input type="radio"/> Yes | <input checked="" type="radio"/> No | <input type="radio"/> Not Checked | <input type="radio"/> See Notes | <input type="radio"/> N/A |
| Do the doors drop when you open them? | <input type="radio"/> Yes | <input checked="" type="radio"/> No | <input type="radio"/> Not Checked | <input type="radio"/> See Notes | <input type="radio"/> N/A |
| Do they align correctly in order to close? | <input checked="" type="radio"/> Yes | <input type="radio"/> No | <input type="radio"/> Not Checked | <input type="radio"/> See Notes | <input type="radio"/> N/A |
| Does any door rattle when you close it? | <input type="radio"/> Yes | <input checked="" type="radio"/> No | <input type="radio"/> Not Checked | <input type="radio"/> See Notes | <input type="radio"/> N/A |

WHEELS

| | | | |
|-------------------------------------|---------------------------------------|----------------------------|----------------------------|
| What overall condition are they in? | <input checked="" type="radio"/> Good | <input type="radio"/> Fair | <input type="radio"/> Poor |
|-------------------------------------|---------------------------------------|----------------------------|----------------------------|

| | | | | | |
|--------------------------------------------------------------------|-------------------------------------|-------------------------------------|--------------------------------------------|------------------------------------------|------------------------------------|
| Are the wheels original? | <input type="button" value="Yes"/> | <input type="button" value="No"/> | <input type="button" value="Not Checked"/> | <input type="button" value="See Notes"/> | <input type="button" value="N/A"/> |
| Do you see any Curb Rash damage? | <input type="button" value="Yes"/> | <input type="button" value="No"/> | <input type="button" value="Not Checked"/> | <input type="button" value="See Notes"/> | <input type="button" value="N/A"/> |
| If Chrome/Polished/Brushed, what condition is it in? | <input type="button" value="Good"/> | <input type="button" value="Fair"/> | <input type="button" value="Poor"/> | | |
| If Painted, is the overall finish? | <input type="button" value="Good"/> | <input type="button" value="Fair"/> | <input type="button" value="Poor"/> | | |
| If Hubcaps/Wheel Trim Caps are fitted, what condition are they in? | <input type="button" value="Good"/> | <input type="button" value="Fair"/> | <input type="button" value="Poor"/> | | |

TIRES

| | | | | | |
|------------------------------------------------------------------------------------------------------|----------------------------------------------------------------------------------------------------------------------------------------------------------------------------------------------------------------|------------------------------------------|---------------------------------------------|------------------------------------------------|-------------------------------------------------------|
| What make and size of tires are fitted to the car? | <input type="text" value="Michelin Pilot Sport (F) 255 / 40 ZR20 (R) 285 / 35 ZR20"/> | | | | |
| Are all four road tires the same size and make? | <input type="button" value="Yes"/> | <input type="button" value="No"/> | <input type="button" value="Not Checked"/> | <input type="button" value="See Notes"/> | <input type="button" value="N/A"/> |
| Does the spare match? | <input type="button" value="Yes"/> | <input type="button" value="No"/> | <input type="button" value="Not Checked"/> | <input type="button" value="See Notes"/> | <input type="button" value="N/A"/> |
| How worn are they? | <input type="button" value="Like New"/> | <input type="button" value="Part-Worn"/> | <input type="button" value="Barely-Legal"/> | <input type="button" value="Cracked"/> | <input type="button" value="Cut/Damaged"/> |
| If unevenly worn, was the wear on the ... | <input type="button" value="Front"/> <input type="button" value="Rear"/> <input type="button" value="Outside Edge"/> <input type="button" value="Inside Edge"/> <input type="button" value="Center or Sides"/> | | | | |
| <i>Look carefully at the wheel wells, especially in front and back of the tire and the outer lip</i> | | | | | |
| Do you see any signs of ... | <input type="button" value="Corrosion"/> | <input type="button" value="Cracks"/> | <input type="button" value="Bondo"/> | <input type="button" value="Repairs/Patches"/> | <input type="button" value="Excessive Undercoating"/> |

SUSPENSION

| | | | | | |
|---------------------------------------------------------------------------------------------------------------------------------------------|-----------------------------------------------------------------------------------------------------------------------------------------------------------------------------------------|-----------------------------------|--------------------------------------------|------------------------------------------|------------------------------------|
| <i>Check for sagging springs by looking at the profile of the car from a distance. It should sit level, front to rear and side to side.</i> | | | | | |
| Does the car sit level? | <input type="button" value="Yes"/> | <input type="button" value="No"/> | <input type="button" value="Not Checked"/> | <input type="button" value="See Notes"/> | <input type="button" value="N/A"/> |
| If no, does it seem lower ... | <input type="button" value="At the Back"/> <input type="button" value="At the Front"/> <input type="button" value="On the Left Side"/> <input type="button" value="On the Right Side"/> | | | | |
| Is there a front-end lift system? | <input type="button" value="Yes"/> | <input type="button" value="No"/> | <input type="button" value="Not Checked"/> | <input type="button" value="See Notes"/> | <input type="button" value="N/A"/> |
| Does it work? | <input type="button" value="Yes"/> | <input type="button" value="No"/> | <input type="button" value="Not Checked"/> | <input type="button" value="See Notes"/> | <input type="button" value="N/A"/> |

UNDERNEATH

| | | | | | |
|-------------------------------------------------------------------------------------------------------------------------------------------------------------------------------------------------------------------------------------------------------------------------------------------------------------------|-------------------------------------------------------------------------------------------------------------------------------------------------------------|-----------------------------------|--------------------------------------------|------------------------------------------|------------------------------------|
| What did you use to inspect the underside? | <input type="button" value="A Lift"/> <input type="button" value="Ramps"/> <input type="button" value="Floor Jack"/> <input type="button" value="Nothing"/> | | | | |
| Does the vehicle have belly pans? | <input type="button" value="Yes"/> | <input type="button" value="No"/> | <input type="button" value="Not Checked"/> | <input type="button" value="See Notes"/> | <input type="button" value="N/A"/> |
| If yes, are they damaged or scraped? | <input type="button" value="Yes"/> | <input type="button" value="No"/> | <input type="button" value="Not Checked"/> | <input type="button" value="See Notes"/> | <input type="button" value="N/A"/> |
| Is there rubberized under-coating beneath the car? | <input type="button" value="Some"/> <input type="button" value="A Lot"/> <input type="button" value="None"/> | | | | |
| Do you see any signs of rust or collision damage, bent frame sections, patches or welding? | <input type="button" value="Yes"/> | <input type="button" value="No"/> | <input type="button" value="Not Checked"/> | <input type="button" value="See Notes"/> | <input type="button" value="N/A"/> |
| Do you see a Catalytic converter? | <input type="button" value="Yes"/> | <input type="button" value="No"/> | <input type="button" value="Not Checked"/> | <input type="button" value="See Notes"/> | <input type="button" value="N/A"/> |
| <i>Check the oil and Transmission pans, the rear end, steering rack and front cross-member etc</i> | | | | | |
| Do you see any fluid leaks? | <input type="button" value="Yes"/> | <input type="button" value="No"/> | <input type="button" value="Not Checked"/> | <input type="button" value="See Notes"/> | <input type="button" value="N/A"/> |
| <i>Check the underneath whenever possible. (On older cars) Stab around with an awl or screwdriver, especially the frame, dog legs, jack points and structural sections (where body, axles, springs attach to the frame) if anything looks rusted, patched or suspicious, take a photograph and write it down.</i> | | | | | |
| <input type="text" value="Some scrapes beneath the front bumper cover."/> | | | | | |
| NOTE: If no lift was available at the time of the inspection any comments made are based on observations from a prone position. As it is impossible to inspect the underside of a vehicle thoroughly without a lift, DO NOT ASSUME THAT THERE ARE NO ISSUES in this area. | | | | | |

PAPERWORK

| | | | | | |
|--------------------------------------------------------------------------|-------------------------------------------------------------------------------------------------------------------------------------------------------|-----------------------------------|--------------------------------------------|------------------------------------------|------------------------------------|
| <i>Check the title for authenticity and proof of ownership.</i> | | | | | |
| Is the title ... | <input type="button" value="Regular"/> <input type="button" value="Salvage"/> <input type="button" value="Other"/> <input type="button" value="N/A"/> | | | | |
| If a title was not available, did you see a ... | <input type="button" value="Bill of Sale"/> <input type="button" value="Certificate of Registration"/> | | | | |
| Does the VIN on the vehicle match the title or registration certificate? | <input type="button" value="Yes"/> | <input type="button" value="No"/> | <input type="button" value="Not Checked"/> | <input type="button" value="See Notes"/> | <input type="button" value="N/A"/> |
| Has the vehicle passed emissions within the past 90 days? | <input type="button" value="Yes"/> | <input type="button" value="No"/> | <input type="button" value="Not Checked"/> | <input type="button" value="See Notes"/> | <input type="button" value="N/A"/> |
| Are there any receipts, service or maintenance records etc. to look at? | <input type="button" value="Yes"/> | <input type="button" value="No"/> | <input type="button" value="Not Checked"/> | <input type="button" value="See Notes"/> | <input type="button" value="N/A"/> |
| Enter any comments here: | | | | | |

NOTES

Paint gauge showed paint thickness consistent across all panels of the vehicle.

Light stone pits on hood.

Windshield cracked.

Brake fluid not accessible.

I am not sure if any items are missing from the tools in the trunk.

Condition on 'wood' refers to the carbon Fiber trim package.

[← Close Report](#)

[Get Safe Payment & Shipping Help →](#)



"If spotting the wrong car was easy, you wouldn't need us."

[Home](#) [Sample Car Inspection Reports](#) [Rates](#) [Why Automobile Inspections?](#) [FAQ's](#) [About Automobile Inspections](#)
[Contact Us](#) [Schedule Car Inspection](#) [Terms of Service](#) [Privacy Policy](#) [Real Testimonials](#) [Sitemap](#)