

M-BENZ SL320/SL500/SL600 1990-02

M-BENZ SL320/SL500/SL600 1990-02

SECTION INDEX

A/C HEATER/VENTILATION.....	1223
A/C REFRIGERANT CAPACITIES.....	1223
ABS/BRAKES.....	1225
AIR BAG SYSTEM.....	1225
AIR CLEANER.....	1231
CENTER CONSOLE.....	1236
CHASSIS TYPE.....	1220
CLEAR COAT IDENTIFICATION.....	1220
COOLING.....	1222
COWL & DASH.....	1235
CRUISE CONTROL SYSTEM.....	1226
ELECTRICAL.....	1233
EMISSION SYSTEM.....	1233
ENGINE UNDER COVER.....	1231
ENGINE/TRANS.....	1230
ENGINE/TRANS MOUNTS.....	1231
EXHAUST.....	1232
FRONT BUMPER.....	1220
FRONT DOOR.....	1237
FRONT FENDER.....	1223
FRONT INNER STRUCTURE.....	1224
FRONT LAMPS.....	1220
FRONT SEAT.....	1237
FRONT SUSPENSION.....	1227
FUEL TANK.....	1243
GRILLE.....	1220
HOOD.....	1221
INFORMATION LABELS.....	1220
INSTRUMENT PANEL.....	1235
LUGGAGE LID.....	1241
PAINT CODE LOCATION.....	1220
QUARTER PANEL.....	1241
REAR BODY.....	1243
REAR BUMPER.....	1244
REAR DRIVE AXLE.....	1243
REAR LAMPS.....	1244
REAR SEAT.....	1237
REAR SUSPENSION.....	1242
ROCKER/PILLARS/FLOOR.....	1236
ROLL BAR.....	1241
ROOF.....	1239
SEAT BELTS.....	1237
SPECIAL CAUTIONS.....	1220
STEERING GEAR.....	1229
STEERING LINKAGE.....	1229
STEERING PUMP.....	1229
STEERING WHEEL/COLUMN.....	1230
UNDERHOOD DIMENSIONS.....	1223
WHEEL.....	1227
WINDSHIELD.....	1234

CHASSIS TYPE

Model Chassis Type	
300SL.....	90-93 Ch 129.061
SL320.....	94-97 Ch 129.063
500SL.....	90-92 Ch 129.066
500SL.....	93 Ch 129.067
SL500.....	94-98 Ch 129.067
SL500.....	99-02 Ch 129.068
600SL.....	93 Ch 129.076
SL600.....	94-02 Ch 129.076

SPECIAL CAUTIONS

AIR BAGS

Refer to Procedure Explanation 29 for Supplemental Restraint/Air Bag Special Cautions.

ELECTRICAL COMPONENTS

Ignition must be in off position before any electrical repair is performed.

SUSPENSION

Manufacturer advises that some new fasteners must be used whenever old fasteners are loosened or removed.

WELDING

Before initiating any repair involving the use of an electric welder, the ignition must be in the off position and both battery terminals disconnected.

PAINT CODE LOCATION

Paint code located at center of radiator support, front of engine compartment or behind spare tire.

CLEAR COAT IDENTIFICATION

1990-95

All metallic colors are clear coat, colors with paint type designation H, M, or C are clear coat.

1996-02

All colors are clear coat.

INFORMATION LABELS

Labels must be special ordered from dealer by vehicle name, serial number and application.

FRONT BUMPER

Use Procedure Explanations 1 and 28 with the following text.

Refinish Front Cover.....	2.6
Refinish Tow Bracket Cover.....	.3
Refinish Outer Flap.....	.3
R&I Bumper Assy.....	1.0
O/H Bumper Assy (Includes R&I).....	#1.5
#Includes R&R Fog Lamps	

NOTE: All Parts in this section are included in overhaul unless noted otherwise.

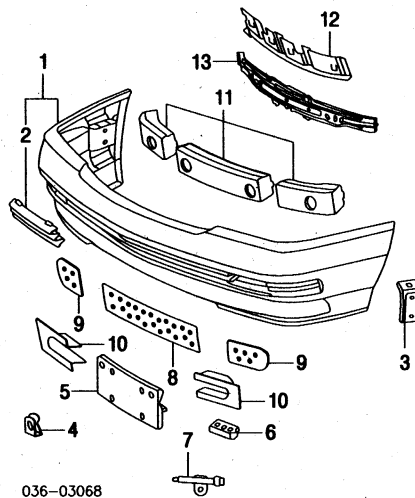

036-03068

1 Cover Assy, Front (P) w/Sport Pkg w/o Sport Pkg	WA 129 885 01 25	#1.5	1620.00
300SL	90-93 129 880 05 70	#1.5	1490.00
SL320	94-95 129 880 05 70	#1.5	1490.00
	96-97 129 880 14 70	#1.5	1370.00
500SL, SL500	90-95 129 880 05 70	#1.5	1490.00
	96-02 129 880 14 70	#1.5	1370.00
600SL, SL600	93-95 129 880 12 70	#1.5	2070.00
	96-02 129 880 17 70	#1.5	2070.00
#Includes R&R Fog Lamps			
2 Cover, Tow Bracket (P) (P) Paint to Match			
300SL, SL320, 500SL, SL500	90-95 129 880 00 05	.1	64.00
	96-02 129 880 02 05	.1	120.00
600SL, SL600	93-95 129 880 01 05	.1	44.50
	96-02 129 880 02 05	.1	120.00
#Included w/Front Cover Assy			
3 Bracket, Cover	R/L 129 885 00 12	IOH	49.50
4 Bracket, Fog Lamp (3/Side)	96-98 R/L 002 994 39 45		.90
5 Cover, License (a) w/Sport Pkg w/o Sport Pkg	WA 129 885 03 81	.2	228.00
	1990-95	.2	73.00
	1996-02	.2	73.00
(a) Order by Application			
6 Bracket, Temp Sensor	129 885 09 14		2.70
7 Sensor, Outboard Temp	90-95 009 542 81 17	m	.5
	96-02 000 542 84 18	m	.5
8 Screen, Center Sport Pkg	WA 129 885 03 53		147.00
9 Screen, Outer Sport Pkg	R WA 129 885 02 53		55.00
	L WA 129 885 01 53		55.00
10 Flap, Outer (P)			

Sport Pkg	R WA 129 880 04 05	260.00
	L WA 129 880 03 05	260.00

(P) Paint to Match

11 Absorber, Energy Sport Pkg	WA 129 885 01 01	IOH	900.00
12 Cover, Joint SL500 1996-98	129 885 01 23		12.50
13 Support, Bumper (See Front Inner Structure Section) #Included w/Front End Assy			

GRILLE

R&I Grille Assy.....	.5
O/H Grille Assy (Includes R&I).....	1.0

NOTE: All Parts in this section are included in overhaul unless noted otherwise.

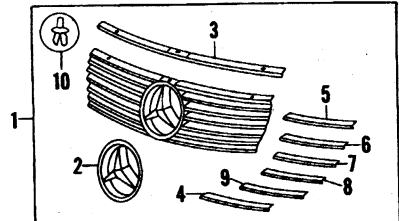

036-00553

1 Grille Assy w/Silver Arrow Edition w/o Silver Arrow Edition	129 880 03 85 129 880 02 85	.5	870.00
2 Star, Mercedes Bar, Grille	129 888 02 86	.4	39.50
3 Upper	129 888 00 38	#2	120.00
4 Lower	R 129 888 12 38 L 129 888 11 38	#2	65.00
Bar, Grille Center			
5 No. 1	90-95 R 129 888 02 38 L 129 888 01 38	#2	65.00
	96-02 R 129 888 14 38 L 129 888 13 38	#2	65.00
6 No. 2	90-95 R 129 888 04 38 L 129 888 03 38	#2	65.00
	96-02 R 129 888 16 38 L 129 888 15 38	#2	65.00
7 No. 3	90-95 R 129 888 06 38 L 129 888 05 38	#2	65.00
8 No. 4	90-95 R 129 888 08 38 L 129 888 07 38	#2	65.00
	96-02 R 129 888 18 38 L 129 888 17 38	#2	65.00
9 No. 5	90-95 R 129 888 10 38 L 129 888 09 38	#2	65.00
	96-02 R 129 888 20 38 L 129 888 19 38	#2	65.00
#w/Grille Removed			
10 Rivet, Retainer (5) #Included w/Grille Assy	000 990 09 92		.50

FRONT LAMPS

COMBINATION LAMP STD TYPE 1990-94

Aim Lamps.....	.4
Refinish Lower Cover.....	R/L .3
R&I Combination Lamp Assy.....	R/L #5
#Included in R&R/Fender	

NOTE: R&R Does Not include aim lamps.

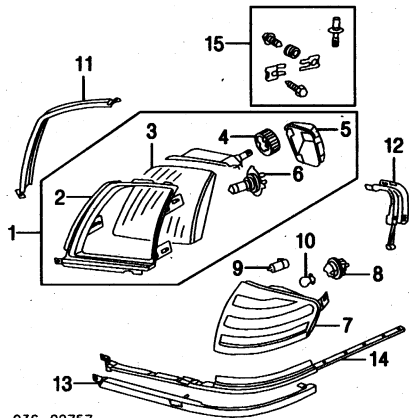

036-02757

1 Lamp Assy, Combination	R 129 820 46 61	#5	d280.00
	L 129 820 45 61	#5	d268.00
#Included in R&R/Fender			

2 Bezel, Headlamp]	R 129 826 04 59	.2	83.00
	L 129 826 03 59	.2	83.00
3 Lens, Headlamp]	R 129 820 12 66	#.1	140.00
	L 129 820 11 66	#.1	140.00
#w/Lamp Removed			
4 Ring, Retaining]	R/L 000 821 02 83		3.50
5 Cover, Headlamp]	R/L 129 826 00 24		5.75
6 Bulb, Headlamp]	R/L 001 544 45 94	.2	20.00
#Included w/Combination Lamp Assy			
7 Lamp, Park/Signal	R 129 826 03 43	#.1	110.00
	L 129 826 02 43	#.1	110.00
#w/Lamp Removed			
8 Socket, Signal Lamp	R/L 000 826 95 82		7.75
9 Bulb, Marker	R/L 072601 012250	#.2	2.00
10 Bulb, Signal	R/L 072601 012190	#.2	1.40
#R&R One Side Complete, Includes R&R Headlamp Bulb			
11 Seal, Upper Headlamp	R 129 826 06 80		19.50
	L 129 826 05 80		19.50
12 Bracket, Signal Lamp	R 129 820 14 14		8.00
	L 129 820 13 14		8.00
13 Cover, Lower (P) Lamp/Fender	R 129 826 08 77	#.3	36.00
	L 129 826 07 77	#.3	36.00
(P) Paint to Match			
14 Seal, Cover	R 129 826 10 80	#.3	31.00
	L 129 826 09 80	#.3	31.00
#R&R One Side Complete, w/Lamp & Bumper Removed, Includes R&R Wiper Arm			
15 Repair Kit, Lamp	R/L 129 826 00 00		22.50

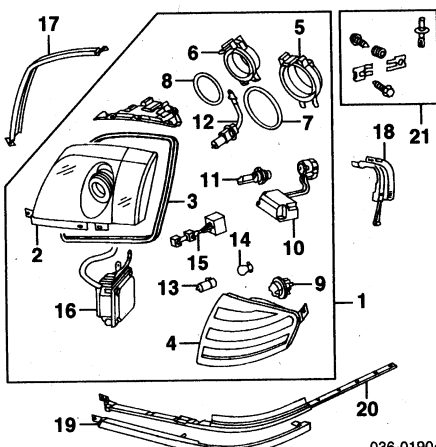

1 Lamp Assy, Combination	R 129 820 88 61	#.5	1770.00
	L 129 820 87 61	#.5	1770.00
#Included in R&R/R&R Fender			
2 Lens, Headlamp]	R 129 820 30 66	#.2	140.00
	L 129 820 29 66	#.2	140.00
3 Seal, Headlamp Lens]	R/L 129 826 07 80	#.2	6.00
#R&R One Side Complete			
4 Lamp, Park/Signal]	R 129 826 08 43	#.1	92.00
	L 129 826 07 43	#.1	92.00
#w/Lamp Assy Removed			
5 Outer Cap, Bulb]	R/L 140 820 05 49		10.50
6 Inner	R/L 140 820 06 49		6.00
Seal, Bulb Cap]			
7 Outer	R/L 140 826 15 80		3.50
8 Inner	R/L 140 826 16 80		3.50
9 Socket, Signal Lamp]	R/L 001 826 02 82		7.00
10 Control, Xenon Bulb]	R/L 140 820 89 26		410.00
11 Bulb, Xenon Burner]	R/L 002 544 25 94	#.2	140.00
12 Bulb, High Beam]	R/L 072601 012270	#.2	d11.50
13 Bulb, Marker]-Not Applicable			
14 Bulb, Signal]	R/L 001 544 93 94	#.2	d1.80
#R&R One Side Complete			
15 Motor, Range Adjuster]	R/L 140 820 19 08		87.00
16 Control, Lamp]	R/L 140 820 88 26		430.00
#Included w/Combination Lamp Assy			
17 Seal, Headlamp Upper	R 129 826 06 80		19.50
	L 129 826 05 80		19.50
18 Bracket, Signal Lamp	R 129 820 14 14		8.00
	L 129 820 13 14		8.00
19 Cover, Lower (P) Lamp/Fender	R 129 826 06 77	#.3	33.50
	L 129 826 05 77	#.3	33.50
(P) Paint to Match			
20 Seal, Cover	R 129 826 10 80	#.3	31.00
	L 129 826 09 80	#.3	31.00
#R&R One Side Complete, w/Lamp & Bumper Removed, Includes R&R Wiper Arm			
21 Repair Kit, Lamp	R/L 129 826 00 00		22.50

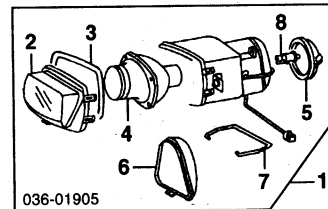

	L 129 820 11 56	#.3	184.00
#Included in R&R or OH Front Bumper			
2 Lens] (a) w/o Sport Pkg	90-95 R/L 003 826 36 90	#.4	112.00
	L 003 826 35 90	#.4	112.00
	96-02 R 129 826 02 90	#.4	22.00
	L 129 826 01 90	#.4	22.00
(a) w/Sport Pkg-Serviced w/Fog Lamp Assy			
3 Seal, Lens]	96-02 R/L 129 826 11 80	#.4	3.50
4 Reflector]	90-95 R/L 001 826 15 81	#.4	139.00
5 Seal, Inner]	R/L 000 826 27 24	#.4	11.50
6 Cover, Outer]	90-95 R/L 000 826 26 24	#.4	32.00
7 Clip, Retainer]	R/L 000 826 65 84	#.4	2.40
8 Bulb]	R/L 000000 000375	#.4	5.25
#Included w/Fog Lamp Assy			
#R&R One Side Complete			

COMBINATION LAMP STD TYPE 1995-02

Aim Lamps		.4	
Refinish Lower Cover	R/L	.3	
R&I Combination Lamp Assy	R/L	#.5	
#Included in R&I/R&R Fender			

NOTE: R&R Does Not include aim lamps.

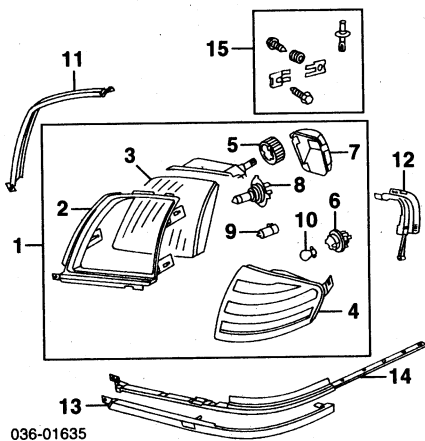

1 Lamp Assy, Combination	R 129 820 68 61	#.5	398.00
	L 129 820 67 61	#.5	398.00
#Included in R&I/R&R Fender			
2 Bezel, Headlamp]	R 129 826 04 59	.2	83.00
	L 129 826 03 59	.2	83.00
3 Lens, Headlamp]	R 129 820 12 66	#.1	140.00
	L 129 820 11 66	#.1	140.00
4 Lamp, Park/Signal]	R 129 826 08 43	#.1	92.00
	L 129 826 07 43	#.1	92.00
#w/Lamp Removed			
5 Ring, Retaining]	R/L 000 821 02 83		3.50
6 Socket, Signal Lamp]	R/L 000 826 95 82		7.75
7 Cover, Headlamp]	R/L 129 826 00 24		5.75
8 Bulb, Headlamp]	R/L 001 544 45 94	#.2	20.00
9 Bulb, Marker]	R/L 072601 012250	#.2	2.00
10 Bulb, Signal]	R/L 001 544 93 94	#.2	d1.80
#Included w/Combination Lamp Assy			
#R&R One Side Complete			
11 Seal, Upper Headlamp	R 129 826 06 80		19.50
	L 129 826 05 80		19.50
12 Bracket, Signal Lamp	R 129 820 14 14		8.00
	L 129 820 13 14		8.00
13 Cover, Lower (P) Lamp/Fender	R 129 826 08 77	#.3	36.00
	L 129 826 07 77	#.3	36.00
(P) Paint to Match			
14 Seal, Cover	R 129 826 10 80	#.3	31.00
	L 129 826 09 80	#.3	31.00
#R&R One Side Complete, w/Lamp & Bumper Removed, Includes R&R Wiper Arm			
15 Repair Kit, Lamp	R/L 129 826 00 00		22.50

COMBINATION LAMP XENON TYPE

Aim Lamps		.4	
Refinish Lower Cover	R/L	.3	
R&I Combination Lamp Assy	R/L	#.5	
#Included in R&I/R&R Fender			

NOTE: R&R Does Not include aim lamps.

SIDE REPEATER LAMP

R&I Side Repeater Lamp Assy	R/L	#.2	
#Included in R&I/R&R Fender			

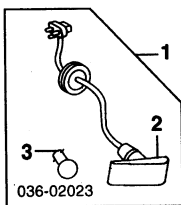

1 Lamp Assy, Side Repeater	R/L 202 820 15 21	#.2	35.00
2 Lens]	R/L 202 820 16 21	#.2	8.50
3 Bulb]	R/L 002 544 26 94	#.2	2.20
#Included w/Side Repeater Lamp Assy			
#R&R One Side Complete			

FOG LAMP

R&I Fog Lamp Assy	R/L	.3	
-------------------	-----	----	--

Illustration Located in Next Column

1 Lamp Assy, Fog w/Sport Pkg	R WA 202 820 02 56	#.3	318.00
	L WA 202 820 01 56	#.3	318.00
w/o Sport Pkg	90-95 R 129 820 02 56	#.3	214.00
	L 129 820 01 56	#.3	214.00
	96-02 R 129 820 12 56	#.3	184.00

HEADLAMP WIPER

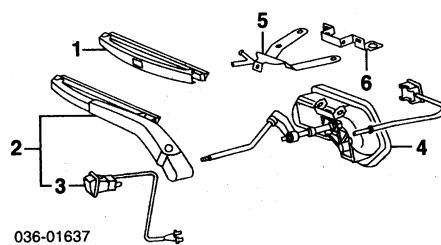

036-01637

1 Blade, Wiper w/Xenon Lamps	R 129 820 06 45	.1	20.00
	L 129 820 05 45	.1	20.00
w/o Xenon Lamps	R/L 129 820 02 45	.1	20.00
2 Arm Assy, Wiper w/Xenon Lamps	R 129 820 18 44	.2	37.00
	L 129 820 17 44	.2	37.00
w/o Xenon Lamps	R 129 820 08 44	.2	57.00
	L 129 820 07 44	.2	57.00
3 Nozzle, Washer]	R 000 820 09 47	.2	7.00
	L 000 820 08 47	.2	7.50
#Included w/Wiper Arm Assy			
4 Motor, Wiper	R 129 820 04 42	.8	184.00
	L 129 820 03 42	.8	184.00
5 Bracket, Lamp	R 129 824 06 14		3.70
	L 129 824 05 14		3.70
6 Bracket, Rear	R 129 820 08 14		7.00
	L 129 820 05 14		7.00

HOOD

Use Procedure Explanations 4 and 28 with the following text.

Refinish Hood Outside		3.4
Add for Underside		1.5
Refinish Hinge	R/L	.2
R&I Hood Assy		.8

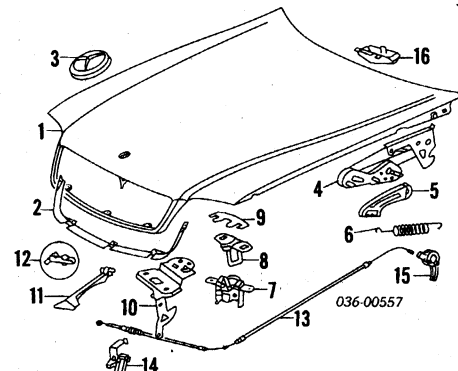

1 Panel, Hood	129 880 05 57	#2.0	1400.00
#Includes R&I Grille			
2 Moulding, Front	129 888 00 73	#.1	10.50
#w/Grille Removed			
3 Emblem Grommet, Emblem (2)	129 888 01 16	.2	13.00
	201 997 22 81		.50
4 Hinge	R 129 880 02 28	#.3	90.00

M-BENZ SL320/SL500/SL600 1990-02

HOOD Cont'd

5 Lever, Hinge	L 129 880 01 28	#.3	90.00
	R 129 887 02 74	#.3	12.50
	L 129 887 01 74	#.3	12.50
#R&R One Side Complete, w/Hood & Front Fender Removed			
6 Spring, Hinge	R 140 887 12 79	.1	23.50
	L 140 887 11 79	.1	23.50
7 Latch	90-98 R/L 202 880 01 60	.3	13.00
	99-02 R/L 202 880 04 60	.3	40.00
8 Catch, Upper	R/L 129 880 00 60	.2	9.75
9 Pad, Catch	R/L 129 887 00 96	.2	2.70
10 Hook, Safety	140 880 09 64	.2	35.00
11 Handle, Hook	129 887 01 27	.2	2.50
12 Pin, Handle/Hook	201 991 07 01	.1	1.50
13 Cable, Release	129 880 00 59	1.5	23.50
14 Bracket	129 887 01 45	.2	5.75
15 Handle, Cable	129 880 00 20	.2	7.50
16 Cover, Nozzle	R 129 889 04 25		3.00
	L 129 889 03 25		3.00

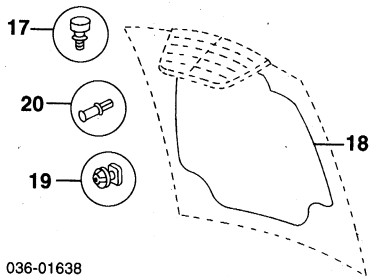

036-01638

17 Bumper, Frt Hood	R/L 201 988 05 11		2.70
18 Insulator	129 680 20 25	.4	125.00
19 Retainer, Insulator (14)	123 990 02 92		.70
20 Rivet	R/L 126 990 01 92		.50

COOLING

Use Procedure Explanations 5 and 28 with the following text.

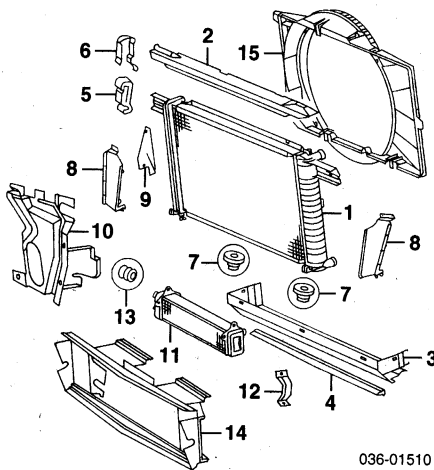

036-01510

1 Radiator	6 Cyl			
	1992-93	129 500 07 03	2.6	468.00
	1994			
	To Ch F102095	129 500 07 03	2.6	468.00
	From Ch F102096	129 500 13 03	2.6	520.00
	1995-97	129 500 13 03	2.6	520.00
	8 Cyl	129 500 01 03	2.6	565.00
	12 Cyl	129 500 10 03	2.6	600.00
2 Cover, Upper	6 Cyl, 8 Cyl	129 505 03 88	14.00	
	12 Cyl	129 505 14 88	14.00	
3 Cover, Lower	6 Cyl, 8 Cyl	129 505 07 88	.2	31.00
	12 Cyl	129 505 08 88	.2	47.50
4 Seal, Lower	R/L 129 505 07 86	14.50		
5 Mount, Upper Rubber	R/L 129 504 00 12	2.50		
6 Bracket, Upper Mount	R/L 129 504 01 46	6.00		
7 Mount, Lower	R/L 129 504 01 12	3.00		
8 Cover, Side	R 129 505 13 88	3.50		
	L 129 505 12 88	3.90		
9 Cover, Side	6 Cyl			
	90-93 R	129 505 04 88	3.50	
	94-97 R	129 505 18 88	37.00	
10 12 Cyl	R	129 505 11 88	22.00	
	L	129 505 10 88	20.00	
11 Cooler, Oil	8 Cyl	90-91 129 500 04 00	m 1.0	408.00
	12 Cyl	129 500 06 00	m 1.0	408.00
12 Bracket, Oil Cooler	8 Cyl	129 501 01 20		6.00

12 Cyl	129 501 02 20		4.90	
13 Mount, Cooler (2/Side)	R/L 126 504 02 12		1.90	
14 Baffle, Air	129 889 01 36		152.00	
15 Shroud, Fan				
6 Cyl				
	1992-93	129 500 00 55	.4	47.00
	1994			
	To Ch F102095	129 500 00 55	.4	47.00
	From Ch F102096	129 500 06 55	.4	49.50
	1995-97	129 500 06 55	.4	49.50
8 Cyl	90-98 129 500 01 55		.4	42.00
	99-02 129 505 13 55		.4	31.00
12 Cyl	129 500 02 55		.4	73.00

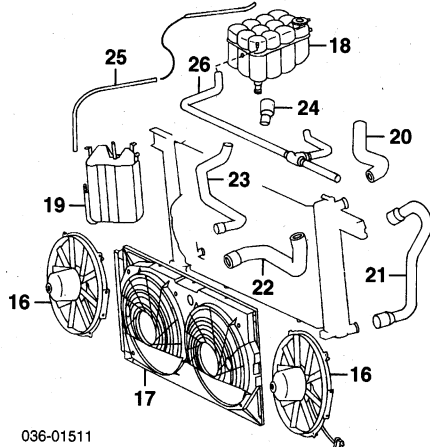

036-01511

16 Fan & Blower, Aux	6 Cyl, 8 Cyl	R/L 000 500 76 93	#.3.4	274.00
	12 Cyl	R/L 001 500 05 93	#.3.4	208.00
17 Grille, Fan & Motor	6 Cyl			
	1990-93			
	To Ch F063769	129 505 05 55	#.3.4	31.00
	From Ch F063770	129 505 10 55	#.3.4	31.00
	1994-97	129 505 10 55	#.3.4	31.00
	8 Cyl			
	1990-98			
	To Ch F063769	129 505 05 55	#.3.4	31.00
	From Ch F063770	129 505 10 55	#.3.4	31.00
	1999-02	129 505 10 55	#.3.4	31.00
	12 Cyl	129 505 09 55	#.3.4	31.00
	#R&R Complete			
18 Clamp, Shroud/Rad	R/L 123 504 02 46			1.70
19 Tank, Coolant	129 500 08 49		.8	77.00
20 Tank, Overflow	90-98 129 500 02 49		.5	48.50
21 Hose, Upper Rad	6 Cyl	90-93 129 501 01 82	#.6	18.50
	94-97 129 501 23 82	#.6	18.50	
	90-98 129 501 26 82	#.6	17.50	
	99-02 129 501 29 82	#.6	18.50	
	12 Cyl	129 500 08 75	#.6	37.00
22 Hose, Lower Rad	6 Cyl	129 501 24 82	#.7	29.50
	8 Cyl	90-98 129 500 03 75	#.7	64.00
	99-02 129 501 31 82	#.7	18.50	
23 Hose, Lower Rad	12 Cyl	129 500 07 75	#.7	55.00
	#R&R Complete 1.1			
24 Hose, Coolant Tank	6 Cyl, 8 Cyl	129 501 25 82	.4	12.50
	12 Cyl	129 501 21 82	.4	13.00
25 Hose, Connector	12 Cyl	124 501 31 82		7.75
26 Hose, Drain	114 997 18 82			13.50
	Order by Application			
27 Hose, Breather	6 Cyl, 8 Cyl	900271 008019	d28.0	38
	12 Cyl	129 500 00 24		77.00

Illustration Located in Next Column

27 Blade, Fan	6 Cyl	103 200 06 23	#.5	47.00
	8 Cyl	90-98 119 205 00 06	#.5	120.00
		99-02 113 200 02 23	#.5	83.00
		120 205 07 06	#.5	135.00
29 12 Cyl	Clutch, Fan			
30 6 Cyl		103 200 06 22	#.5	189.00
31 8 Cyl		119 200 00 22	#.5	535.00
32 12 Cyl		120 200 01 22	#.5	620.00
33 Pulley, Fan	6 Cyl	103 205 05 10	#.5	47.50
	8 Cyl	90-92 119 200 01 05	#.5	64.00
		93-98 119 200 03 05	#.5	66.00
		93-95 120 205 01 10	#.5	31.00
		96-02 120 205 03 10	#.5	31.00
	#R&R Complete, w/Radiator Removed			
36 Support, Fan	See Electrical Section			
	Service w/Alternator Support			
37 Belt, Drive				

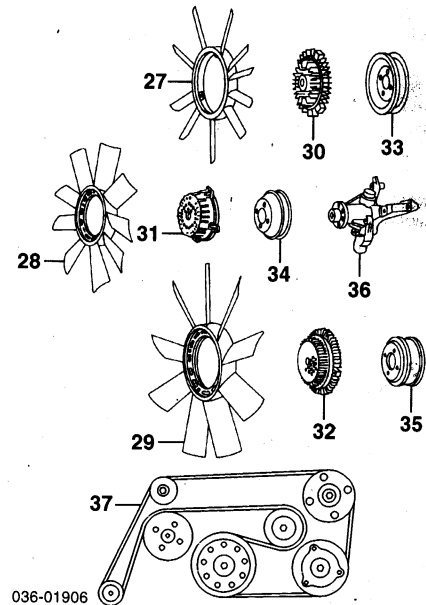

036-01906

6 Cyl				
3.0L Eng				
To Eng 014273	009 997 18 92	.7	d54.00	
From Eng 014274	011 997 47 92	.7	57.00	
3.2L Eng				
To Eng 009985	011 997 47 92	.7	57.00	
From Eng 009986	010 997 88 92	.7	45.00	
8 Cyl	90-92 010 997 99 92	.7	57.00	
	93-95 010 997 45 92	.7	64.00	
	96-98 011 997 45 92	.7	57.00	
	99-02 011 997 97 92	.7	57.00	
	93-95 010 997 73 92	1.0	34.00	
	96-02 011 997 67 92	1.0	57.00	
12 Cyl				

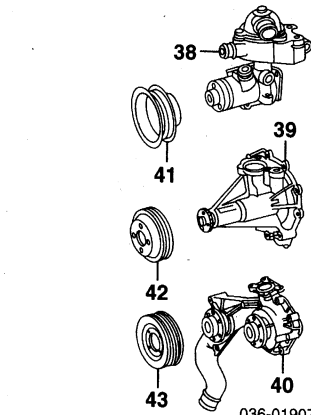

036-01907

Pump, Water	6 Cyl			
	1990-93	104 200 31 01	m 5.4	370.00
	1994-96			
	To Eng 009985	104 200 28 01	m 5.4	d238.00
	From Eng 009986	104 200 45 01	m 5.4	d394.00
	1997	104 200 49 01	m 4.8	368.00
39 8 Cyl				
	1990-92	119 200 15 01	m 4.8	430.00
	1993-95			
	To Eng 013777	119 200 15 01	m 4.8	430.00
	From Eng 013778	119 200 21 01	m 4.8	430.00
	1996-98	119 200 21 01	m 4.8	430.00
	1999-00	112 200 04 01	m 4.8	256.00
	2001-02	112 200 14 01	m 4.8	370.00
	12 Cyl	120 200 11 01	m 4.8	515.00
40 Pulley, Pump	6 Cyl			
	1990-93	104 200 00 05	m	94.00
	1994-96			
	To Eng 019347	126 460 03 79	m	40.00
	From Eng 019348	104 230 00 15	m	22.00
	1997	104 230 00 15	m	22.00
	8 Cyl	90-98 119 200 07 05	m	57.00
		99-02 112 202 01 10	m	31.00
		93-95 120 202 11 10	m	70.00
		96-02 120 200 07 05	m	39.50

A/C REFRIGERANT CAPACITIES

A/C R-12 Refrigerant Capacity
 1990-93: 35.2 Ozs (2.2 Lbs)
A/C R-134a Refrigerant Capacity
 1994-02: 43 Ozs (2.7 Lbs)

A/C /HEATER/VENTILATION

Use Procedure Explanation 6 with the following text.

Evacuate & Recharge System	m	1.4
Recover Refrigerant	m	.3

NOTE: R&I/R Does Not include recover, evacuate and recharge system.

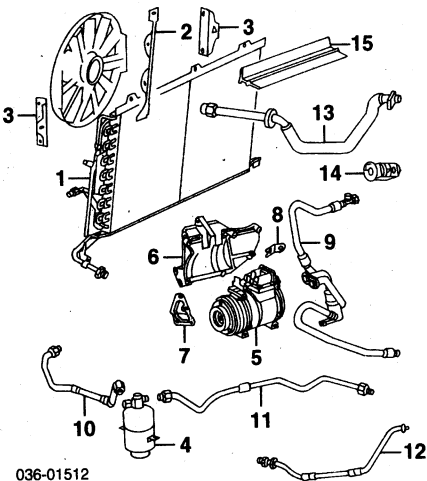

036-01512

1 Condenser					
6 Cyl, 8 Cyl	90-91	129 830 01 70	m	#3.4	505.00
12 Cyl	92-02	129 830 02 70	m	#3.4	418.00
	97-02	129 830 04 70	m	#3.4	540.00
#Includes R&R Radiator & Aux Fan/Blower Assy					
2 Bracket, Blower/Condenser					
Center					
6 Cyl, 8 Cyl		129 835 16 14			5.25
12 Cyl		140 835 18 14			6.00
3 Bracket, Blower/Condenser					
Outer					
6 Cyl, 8 Cyl	R/L	129 835 17 14			2.90
12 Cyl	R/L	140 835 19 14			6.00
4 Bracket, Condenser/Rad					
12 Cyl	R/L	129 830 02 14			42.00
5 Receiver/Drier					
6 Cyl					
8 Cyl					
12 Cyl					
6 Compressor					
6 Cyl					
8 Cyl					
12 Cyl					
7 Belt, Drive-See Cooling Section					
8 Support, Compressor					
6 Cyl, 8 Cyl					
#12 Cyl-See Engine/Trans Section					
9 Bracket, Front					
8 Cyl		117 131 14 41			4.70
10 Bracket, Engine					
8 Cyl		90 102 078 11 41			1.90
11 Hose, Suction					
6 Cyl					
R-12 Refrigerant					
Man Trans					
To Eng 000195		104 130 01 57			
From Eng 000196		103 130 68 57			
Auto Trans					
To Eng 001375		104 130 01 57			
From Eng 001376		103 130 68 57			
R-134a Refrigerant					
8 Cyl					
1990-92					
R-12 Refrigerant		119 130 01 57			.6
R-134a Refrigerant		119 230 06 56			.6
1993-98		119 230 09 56			.6
1999-02		113 230 07 56			.6
12 Cyl		120 230 01 56			.6
		129 830 10 15			.8
12 Hose, Receiver/Drier					
13 Pipe, Front Drier/Valve					
6 Cyl					
8 Cyl					
12 Cyl					
1990-93		129 830 11 15			.8
1994-97		129 830 19 15			.8
8 Cyl					
1990-92		129 830 11 15			.8
1993-96					
To 12-96		129 830 19 15			.8
From 12-96		129 830 30 15			.8
1997-02		129 830 30 15			.8

12 Cyl					
1994-96					
To 12-96		129 830 19 15	m	.8	49.50
From 12-96		129 830 30 15	m	.8	47.50
1997-02		129 830 30 15	m	.8	47.50
#Order by Application					
12 Pipe, Rear Drier/Valve					
6 Cyl		129 830 09 15	m	4.8	55.00
8 Cyl		90-92 129 830 09 15	m	4.8	55.00
		93-98 129 830 17 15	m	4.8	70.00
12 Cyl		93-98 129 830 17 15	m	4.8	70.00
13 Hose, Compressor/Valve					
6 Cyl		90-97 129 830 12 15	m	4.5	66.00
8 Cyl					
8 Cyl		90-92 129 830 12 15	m	4.5	66.00
		93-97 129 830 08 15	m	4.5	68.00
		98 129 830 31 15	m	4.5	68.00
12 Cyl		93-97 129 830 08 15	m	4.5	68.00
		98-02 129 830 31 15	m	4.5	68.00
		140 830 04 84	m	2.3	55.00
14 Valve, Expansion					
15 Seal, Condenser					
6 Cyl, 8 Cyl		129 835 03 98	m		5.25

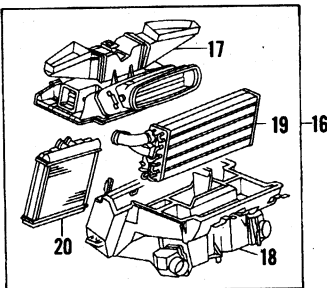

036-00562

16 Case Assy, Heater					
17 Case, Upper					
18 Case, Lower					
#R&R Complete					
19 Core, Evaporator					
#Includes R&R Case & Heater Core					
20 Core, Heater					
#Included w/Heater Case Assy					
129 830 29 62	m	9.8			1450.00
129 830 05 03	m	#11.6			185.00
129 830 02 03	m	#11.6			330.00
129 830 03 58	m	#12.3			800.00
002 835 66 01	m	12.0			182.00
21 Motor, Blower					
22 Housing, Blower					
23 Cover, Housing					
24 Switch, Blower					
25 Actuator, Air Flap					
26 Spring, Blower Motor					
27 Seal, Water Baffle					
28 Baffle, Water					
29 Filter, Dust					
30 Cover, Air Intake					
#R&R Complete					
129 820 90 42	m	2.4			384.00
129 830 01 03	m				258.00
129 835 02 09	m				26.00
129 821 33 51	m				500.00
001 800 10 75	m				36.00
201 835 00 34	m				6.00
129 831 00 98	m				30.00
129 830 06 28	m				242.00
129 835 00 47	m	#5			42.50
129 830 00 53	m	#5			107.00
129 831 00 27	m				6.50
129 800 07 75	m				80.00
90-96 129 830 01 72	m	.5			19.50
97-98 210 830 00 72	m	.5			33.50
97-99 140 830 00 72	m	.3			87.00
129 830 04 08	m	1.0			80.00

FRONT FENDER

Use Procedure Explanations 7 and 28 with the following text.

Refinish Fender Outside	R/L	2.4
Add to Edge.....	R/L	.5
Refinish Side Trim Panel Assy	R/L	.6
R&I Fender Assy.....	R/L	#2.3

#Includes R&I/R Combination Lamp

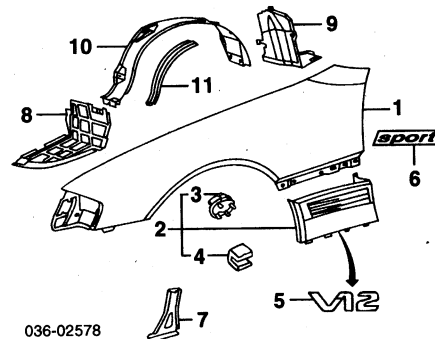

036-02578

1 Fender					
90-97 R		129 880 02 18			#2.3 320.00
L		129 880 01 18			#2.3 320.00
#Includes R&I/R Combination Lamp					
98 R		129 880 04 18			#2.5 320.00
L		129 880 03 18			#2.5 222.00
#Includes R&I/R Combination Lamp & Side Repeater Lamp Assy					
99-02 R		129 880 02 18			#2.5 320.00
L		129 880 01 18			#2.5 320.00
#Includes R&I/R Combination Lamp					
2 Panel Assy, Side Trim (P)					
1990-95					
R		129 690 02 40			.4 264.00
L		129 690 01 40			.4 264.00
1996-99					
R		129 690 18 40			.4 348.00
L		129 690 17 40			.4 348.00
2000-02					
w/Silver Arrow Edition					
R		129 690 30 40			.4 454.00
L		129 690 29 40			.4 454.00
w/o Silver Arrow Edition					
R		129 690 18 40			.4 348.00
L		129 690 17 40			.4 348.00
(P) Paint to Match					
3 Clip, Panel (2/Side)					
R/L		006 988 72 78			1.00
4 Lock, Retainer					
R/L		002 994 18 45			1.20
#Included w/Side Trim Panel Assy					
5 Nameplate, Trim Panel (Adhesive)					
"V12"					
1993-94					
To 1-94					
R		129 817 08 15			2 24.50
L		129 817 07 15			2 24.50
From 1-94					
R		129 817 17 15			2 24.50
L		129 817 16 15			2 24.50
1995					
R		129 817 17 15			2 24.50
L		129 817 16 15			2 24.50
1996-02					
R/L		140 817 36 15			2 13.00
6 Nameplate (Adhesive)					
"Sport"					
R/L		202 817 54 20			2 17.50
7 Brkt, Front					
R		129 698 02 14			17.50
L		129 698 01 14			17.50
8 Shield, Front					
1990-95					
300SL, SL320, 500SL, SL500					
R		129 884 04 35			.4 37.50
L		129 884 03 35			.4 37.50
600SL, SL600					
R		129 880 08 43			.4 184.00
L		129 880 07 43			.4 184.00
1996-02					
R		129 884 12 35			.4 37.50
L		129 884 11 35			.4 37.50
9 Shield, Wheelhouse Rear					
R		129 698 12 30			.2 22.00
L		129 698 11 30			.2 22.00
10 Panel, Filler					
R		129 690 22 30			.3 42.50
L		129 690 01 30			.3 36.00
11 Seal, Panel/Fender					
R/L		107 884 01 98			11.00

UNDERHOOD DIMENSIONS

1990-00

Illustration Located in Next Column

M-BENZ SL320/SL500/SL600 1990-02

UNDERHOOD DIMENSIONS Cont'd

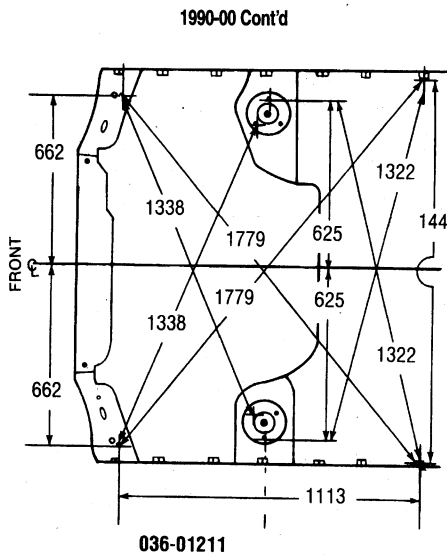

2001-02

Information not available at time of publication.

FRONT INNER STRUCTURE

Use Procedure Explanations 8 and 28 with the following text.

NOTE: Refer to Special Cautions Section at the beginning of this vehicle text.

FRONT

Refinish Front End Assy.....	5.5
Refinish Radiator Support Complete.....	1.5
Refinish Tie Bar.....	1.0
Refinish Bumper Support.....	1.0
R&R Front End Assy (Less Firewall).....	#28.0
<i>#Includes Time to Trim Firewall From Front End Assy, Does Not Include Frame Set-Up on Straightening Bench as per Manufacturer Recommended Procedures</i>	
R&R Radiator Support Complete.....	#11.1
<i>#Includes R&R Tie Bar, Bumper Support, Radiator Support, Center Braces, Side Brackets & Front Lamp Panels, R&R/R&R Combination Lamp Assemblies, Lower Lamp Covers & Seals, Aux Fans & Blower as an Assy, Radiator & Shroud, Horns, Hood Latch, Air Intake Duct, Eng Under Covers, Coolant Overflow Tank, H/Lamp Wipers, Motors & Arms & Disconnect & Connect Hood Release Cable & Wiring as Necessary</i>	
Add to R&R Radiator Support Complete	
To R&R Base Model Mechanical Components.....	m #1.3
<i>#Includes R&R A/C Condenser, Receiver/Drier & Oil Cooler & D&C A/C Lines</i>	
To Aim Lamps.....	.4
Evacuate & Recharge System.....	m 1.4
Recover Refrigerant.....	m .3

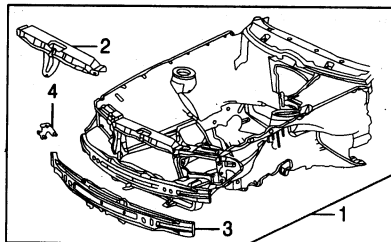

1 End Assy, Front

300SL	90-93	129 620 04 05	s #26.0	4140.00
SL320	94-95	129 620 13 05	s #26.0	5290.00
	96-97	129 620 30 05	s #26.0	5290.00

500SL, SL500				
1990-92	L	129 620 04 05	s #26.0	4140.00
1993-95	L	129 620 13 05	s #26.0	5290.00
1996-98				
To Ch F142649	L	129 620 30 05	s #26.0	5290.00
From Ch F142650	L	129 620 41 05	s #26.0	6320.00
1999-02	L	129 620 52 05	s #26.0	6320.00
600SL, SL600				
1993-95	L	129 620 17 05	s #26.0	6030.00
1996-97				
To Ch F142649	L	129 620 34 05	s #26.0	5550.00
From Ch F142650	L	129 620 44 05	s #26.0	6320.00
1998-02	L	129 620 54 05	s #26.0	0.00
<i>#Does Not Include Frame Set-Up on Straightening Bench as per Manufacturer Recommended Procedures</i>				
2 Bar, Tie		129 620 00 72	.6	175.00
3 Support, Bumper				
300SL, SL320, 500SL, SL500	90-95	129 620 42 86	s #3.5	388.00
	96-02	129 620 43 86	s #3.5	388.00
600SL, SL600			s #3.5	388.00
<i>#w/Necessary Bolted Parts & Assemblies Removed</i>				
4 Bracket, Oil Cooler				
To Ch F060627	R/L	129 620 15 14		15.50
From Ch F060628	R/L	129 620 45 14		15.50
				<i>†Included w/Front End Assy</i>
5 Support, Radiator		129 620 37 86	s #1.0	328.00
<i>#w/Necessary Bolted Parts & Assemblies Removed</i>				
6 Spacer, Radiator				
300SL	R/L	129 628 00 80		47.50
7 Bracket, Condenser				
600SL, SL600	R/L	129 626 75 14		12.50
8 Connection, Radiator Support				
600SL, SL600	R/L	129 626 06 82		4.90
9 Brace, Center		129 620 04 85		80.00
10 Bracket, Side				
Right		129 628 05 14		8.50
11 Cover, Crossmember		129 628 00 07	.5	15.00
12 Clip, Cover (5)		201 990 01 92		.50
13 Pad, Crossmember Cover	R/L	129 628 00 97		4.20

SIDE

Refinish Apron Assy.....	R/L	1.5
Refinish Outer Apron Panel.....	R/L	1.0
Refinish Front Section.....	R/L	.5
Refinish Front Lamp Panel.....	R/L	.5
Refinish Side Rail.....	R/L	1.0
Refinish Engine Crossmember.....		1.0

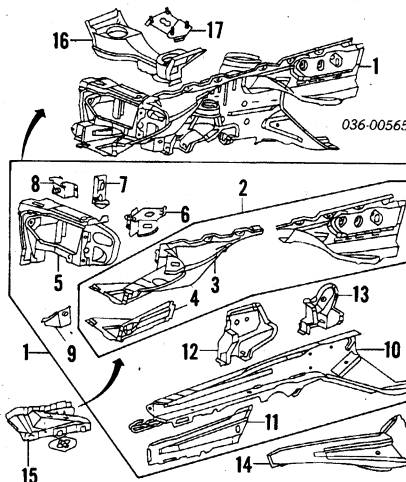

1 Apron Assy (b)

300SL				
	90-93	R 129 620 38 61	s #13.5	1690.00
		L 129 620 09 61	s #13.5	1690.00
SL320	94-95	R 129 620 30 61	s #13.5	1950.00
		L 129 620 29 61	s #13.5	1950.00
	96-97	R 129 620 48 61	s #13.5	1950.00
		L 129 620 47 61	s #13.5	1950.00
500SL, SL500	90-92	R 129 620 38 61	s #13.5	1690.00
		L 129 620 09 61	s #13.5	1690.00
	93-95	R 129 620 30 61	s #13.5	1950.00
		L 129 620 29 61	s #13.5	1950.00
	96-98	R 129 620 48 61	s #13.5	1950.00
		L 129 620 47 61	s #13.5	1950.00
	99-02	R 129 620 48 61	s #13.5	1950.00
		L 129 620 59 61	s #13.5	1950.00
600SL, SL600	93-95	R 129 620 30 61	s #13.5	1950.00
		L 129 620 29 61	s #13.5	1950.00
	96-98	R 129 620 48 61	s #13.5	1950.00
		L 129 620 47 61	s #13.5	1950.00
	99-02	R 129 620 48 61	s #13.5	1950.00
		L 129 620 59 61	s #13.5	1950.00
<i>#w/Necessary Bolted Parts & Assemblies Removed</i>				

2 Panel Assy, Apron Outer (b)

300SL				
	90-93	R 129 620 14 61	s #7.5	975.00
		L 129 620 13 61	s #7.5	975.00
SL320	94-95	R 129 620 34 61	s #7.5	975.00
		L 129 620 33 61	s #7.5	975.00
	96-97	R 129 620 52 61	s #7.5	975.00
		L 129 620 51 61	s #7.5	975.00
500SL, SL500	90-92	R 129 620 14 61	s #7.5	975.00
		L 129 620 13 61	s #7.5	975.00
	93-95	R 129 620 34 61	s #7.5	975.00

	L	129 620 33 61	s #7.5	975.00
	96-98	R 129 620 52 61	s #7.5	975.00
		L 129 620 51 61	s #7.5	975.00
	99-02	R 129 620 52 61	s #7.5	975.00
		L 129 620 63 61	s #7.5	975.00
600SL, SL600	93-95	R 129 620 34 61	s #7.5	975.00
		L 129 620 33 61	s #7.5	975.00
	96-98	R 129 620 52 61	s #7.5	975.00
		L 129 620 51 61	s #7.5	975.00
	99-02	R 129 620 52 61	s #7.5	975.00
		L 129 620 63 61	s #7.5	975.00

3 Panel, Front Section (a) (b)

300SL				
	90-93	R 129 620 36 61	s #5.5	810.00
		L 129 620 15 61	s #5.5	810.00
SL320	94-95	R 129 620 36 61	s #5.5	810.00
		L 129 620 35 61	s #5.5	810.00
	96-97	R 129 620 36 61	s #5.5	810.00
		L 129 620 53 61	s #5.5	810.00
500SL, SL500	90-92	R 129 620 36 61	s #5.5	810.00
		L 129 620 15 61	s #5.5	810.00
	93-95	R 129 620 36 61	s #5.5	810.00
		L 129 620 35 61	s #5.5	810.00
	96-98	R 129 620 36 61	s #5.5	810.00
		L 129 620 53 61	s #5.5	810.00
	99-02	R 129 620 36 61	s #5.5	810.00
		L 129 620 65 61	s #5.5	810.00
600SL, SL600	93-95	R 129 620 36 61	s #5.5	810.00
		L 129 620 35 61	s #5.5	810.00
	96-98	R 129 620 36 61	s #5.5	810.00
		L 129 620 53 61	s #5.5	810.00
	99-02	R 129 620 36 61	s #5.5	810.00
		L 129 620 65 61	s #5.5	810.00

#w/Necessary Bolted Parts & Assemblies Removed, w/Front Lamp Panel Removed Duct 1.0

4 Reinf, Front (a) (b)				
	R	129 626 02 16	s	41.00
	L	129 626 01 16	s	42.50

(a) Included w/Outer Apron Panel Assy

5 Panel, Front Lamp (b)				
	R	129 620 08 18	s #2.0	334.00
	L	129 620 07 18	s #2.0	334.00

#w/Necessary Bolted Parts & Assemblies Removed

6 Brkt, ABS Hydro Unit (b)				
300SL	90-93	129 620 00 31		65.00
SL320	94-95	129 620 18 31		20.00
	96-97	129 620 29 31		47.00
500SL, SL500	90-92	129 620 00 31		65.00
	93-98	129 620 29 31		47.00
	99-02	129 620 35 31		84.00
600SL, SL600	93-98	129 620 29 31		47.00
	99-02	129 620 35 31		84.00

7 Bracket, Liquid Tank (b)				
		129 626 24 14		16.00
8 Bracket, Horn (b)		129 620 32 14		7.25
9 Bracket, Fender (b)	90-98	R 129 620 36 14		70.00
		L 129 620 35 14		25.00
	99-02	R 129 620 36 14		70.00
		L 129 620 71 14		67.00
10 Rail, Side (b)		R 129 620 22 34	s #9.5	270.00
		L 129 620 11 34	s #9.5	254.00

#w/Necessary Bolted Parts & Assemblies Removed, w/Apron Removed Duct 2.5, w/Front Lamp Panel Removed Duct .5

11 Reinf, Rail (b)				
	R	129 626 14 30	s	102.00
	L	129 626 09 30	s	102.00
12 Supt, Front Control Arm (b)		R 124 620 22 31	s #1.5	112.00
		L 124 620 21 31	s #1.5	112.00
13 Supt, Rear Control Arm (b)		R 129 620 22 31	s #2.0	222.00
		L 129 620 19 31	s #2.0	149.00

†Included w/Apron Assy

(b) Included w/Front End Assy

#w/Necessary Bolted Parts & Assemblies Removed

Rivet (c)	R/L	003 990 35 97		70
-----------	-----	---------------	--	----

(c) Order by Application

14 Support, Rear Rail				
	R	129 620 09 34	s	84.00
	L	129 622 01 04	s	58.00
15 Brace, Apron/Fender		R 129 620 04 28		75.00
		L 129 620 03 28		75.00
16 Crossmember, Engine		129 620 40 86	s #3.0	510.00
17 Bracket, Cruise Control		129 620 28 14		16.50

ELECTRICAL COMPONENTS

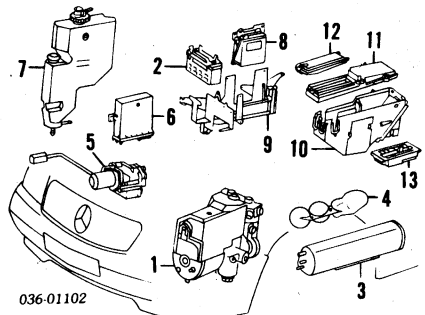

1 Hydraulic Unit, ABS-See ABS/Brakes Section				
2 Control Unit, ABS-See ABS/Brakes Section				
3 Canister, Vapor-See Emission System Section				
4 Tank, Vacuum				
300SL				
Man Trans	123 800 12 19	m #2	8.75	
Auto Trans	123 800 11 19	m #2	26.00	
SL320, 500SL, SL500	90-95	123 800 11 19	m #2	26.00
	96-97	123 800 12 19	m #2	8.75
	98-02	123 800 11 19	m #2	26.00

600SL, SL600	93-95 123 800 11 19	m	#.2	26.00
	96-97 123 800 12 19	m	#.2	8.75
	98-02 123 800 11 19	m	#.2	26.00
#w/Shield Removed				
5 Actuator, Cruise-See Cruise Control System Section				
6 Control, Cruise-See Cruise Control System Section				
7 Reservoir, Oil	90-95 129 320 05 14	m	.3	95.00
	96-02 129 320 08 14	m	.3	95.00
8 Module, Keyless Entry Control-See Electrical Section				
9 Bracket, Control				
300SL	90-93 129 545 02 40	m	1.1	132.00
500SL, SL500	90-92 129 545 02 40	m	1.1	132.00
10 Box, Fuse	90-95 124 540 17 50	m	1.1	58.00
	96-02 129 540 10 50	m	1.1	81.00
11 Cover, Relay/Fuse Box	90-95 124 540 00 82		.2	40.00
	96-02 129 545 04 03		.2	31.00
12 Cover, Fuse Box	90-95 124 540 01 82		.1	24.50
	96-02 129 545 02 03		.1	24.50
13 Bracket, Fuse Box	90-95 129 545 01 40			15.50
	96-02 129 545 07 47			36.00

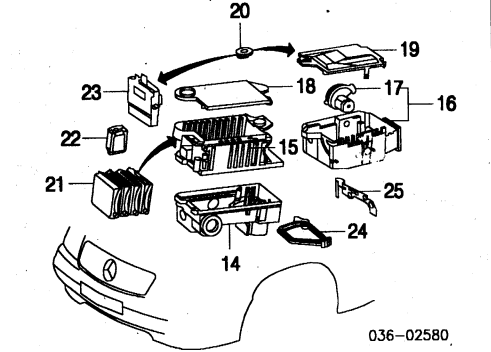

14 Case, Lwr Control Unit				
SL320	94-95 129 540 07 67	m		d88.00
500SL, SL500	94-95 129 540 00 67	m		150.00
600SL, SL600	93-95 129 540 00 67	m		150.00
15 Case, Upr Control Unit				
SL320	94-95 129 540 06 24	m		d178.00
500SL, SL500	94-95 129 540 04 24	m		242.00
600SL, SL600	93-95 129 540 04 24	m		242.00
16 Case Assy, Control Unit	96-02 129 540 10 24	m		270.00
17 Motor, Blower	96-02 129 830 06 08	m		92.00
<i>#Included w/Control Unit Case Assy</i>				
18 Cover, Cont Unit Case	94-95 129 540 04 82		.1	120.00
19 Cover, Cont Unit Case				
1996-02	129 540 07 82		.1	73.00
w/ADS	129 540 06 82		.1	73.00
w/o ADS	000 540 03 82			7.00
20 Cap, Cover				
21 Control Unit				
Cruise Idle Control				
SL320	94 129 545 19 32	m	.4	1160.00
	95 129 545 21 32	m	.4	1160.00
	96 129 545 28 32	m	.4	1160.00
5 Speed Auto Trans Control				
300SL	90-93 008 545 26 32	m	.4	910.00
SL320	94-95 013 545 40 32	m	.4	970.00
	96 019 545 78 32	m	.4	1310.00
EGS Control				
SL320	97 020 545 85 32	m	.5	860.00
500SL, SL500, 600SL, SL600	025 545 20 32	m	.5	586.70
ASD Control				
300SL	007 545 77 32	m	.5	615.00
SL320	94 013 545 95 32	m	.5	448.00
ME 1.0 Control				
500SL, SL500	96-99 021 545 24 32	m	.6	1850.00
600SL, SL600	96 021 545 21 32	m	.6	2520.00
	97-02 021 545 22 32	m	.6	2180.00
ME 2.1 Control				
SL320	97 023 545 24 32	m	.6	1790.00
LH Control				
500SL, SL500	90-95 016 545 14 32	m	.6	2620.00
600SL, SL600	90-95 015 545 59 32	m	.6	2620.00
HFM Control				
SL320	94-95 023 545 14 32	m	.6	1510.00
	96 023 545 13 32	m	.6	1510.00
Basic Module				
	90-98 011 545 97 32	m	.6	500.00
	99-02 020 545 54 32	m	.6	348.00
<i>#Order by Application</i>				
22 Control Unit, Diagnosis				
SL320	94-95 021 545 61 32	m	.6	1890.00
	96 021 545 60 32	m	.6	1890.00
	93-98 015 545 29 32	m	.6	1890.00
500SL, SL500	93-98 015 545 13 32	m	.6	1190.00
600SL, SL600	90-95 012 545 27 32	m	.5	1030.00
23 Control Unit, ADS				
	96-02 018 545 95 32	m	.5	1050.00
24 Bracket, Firewall	90-95 129 545 03 19			18.00
25 Bracket, Firewall	96-02 129 545 04 47			18.50

PROTECTIVE COVERS

Illustration Located in Next Column

Cover, Protective

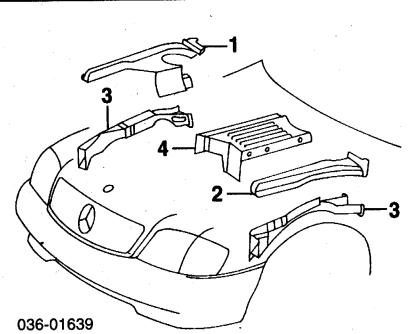

1 Right	90-98 129 820 24 78		.2	27.00
	99-02 129 820 18 78		.2	37.50
Cover, Protective				
2 Left				
1990-93	129 820 19 78		.2	16.00
1994-02				
SL320, 500SL, SL500	129 820 31 78		.2	30.00
600SL, SL600	129 820 23 78		.2	27.00
3 Cover				
	R 129 820 12 12		.3	28.50
	L 129 820 19 12		.3	33.50
4 Cover, Control Unit	90-98 129 821 25 38		.2	13.00

AIR BAG SYSTEM

Use Procedure Explanation 30 with the following text.

NOTE 1: R&R Does Not include disable and enable or diagnose Air Bag System.

NOTE 2: Refer to Procedural Explanation 30 for Supplemental Restraint/Air Bag System Component Inspection and Replacement Information.

NOTE 3: For Air Bag System Service procedures, refer to Manufacturer's Service Repair Manual or Mitchell's Air Bag Service and Repair Manual.

FRONT

Disable & Enable SRS System m .5

Diagnose Air Bag System (If Required) m #.7

#Includes Disconnect & Connect Scan Tool & Retrieve/Clear Trouble Codes

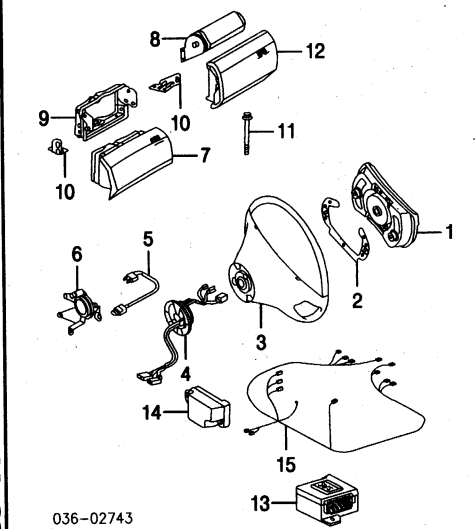

1 Module, Driver Air Bag				
1990-95	140 460 14 98	m	.2	1480.00
1996-97				
SL320, SL500	170 460 02 98	m	.2	1480.00
SL600	140 460 14 98	m	.2	1480.00
1999				
SL320, SL500	170 460 02 98	m	.2	1480.00
SL600	140 460 21 98	m	.2	1600.00
1999				
SL500	170 460 09 98 9051	m	.2	925.00
SL600	140 460 18 98	m	.2	1630.00
2000				
SL500	170 460 13 98 9051	m	.2	1600.00
SL600	140 460 18 98	m	.2	1630.00
2001-02				
SL500				
w/Silver Arrow Edition	170 460 28 98	m	.2	1630.00
w/o Silver Arrow Edition				
w/Wood Segments	170 460 13 98	m	.2	1630.00
w/o Wood Segments	170 460 09 98	m	.2	925.00
SL600	140 460 18 98	m	.2	1630.00
<i>#Order by Application</i>				
2 Plate, Contact-See Steering Wheel/Column Section				

3 Wheel Assy, Steering				
<i>1990-95-See Steering Wheel/Column Section</i>				
Wheel, Steering				
<i>1996-02-See Steering Wheel/Column Section</i>				
4 Clockspring				
1990-93				
300SL, 500SL	90-91 129 464 01 28	m	.7	230.00
w/ADS	92-93 129 464 06 28	m	.7	180.00
	90-91 124 464 02 28	m	.7	114.00
w/o ADS	92-93 000 460 00 49	m	.7	130.00
600SL	93 129 464 06 28	m	.7	180.00
1994-95	170 460 01 49	m	.7	114.00
1996-02	170 460 01 49	m	.7	114.00
<i>#Included w/Steering Wheel Assy</i>				
5 Contact, Air Bag Carbon				
1990-93				
To Ch F055173	124 464 01 43	m	.9	42.50
From Ch F055174 to F079795	140 545 03 66	m	.9	39.50
6 Bracket, Clockspring/Contact	140 464 05 34	m		6.75
1994-98				
7 Module/Cover, Pass Air Bag	129 860 03 05	m	.5	2670.00
1990-91				
1992-95				
To Ch F087103	129 860 03 05	m	.5	2670.00
From Ch F087104	129 860 09 05	m	.5	2670.00
8 Module, Pass Air Bag				
1996-98	129 860 13 05	m	.5	1590.00
1999-02	129 860 17 05	m	.5	1150.00
<i>#Order by Application</i>				
9 Frame, Air Bag	90-95 129 680 05 16	m		140.00
10 Brkt, Retainer	90-95 R 129 689 08 14	m		5.75
	L 129 689 05 14	m		5.25
	90-95 126 990 02 15	m		4.90
11 Screw, Air Bag				
12 Cover, Air Bag Module (a)				
1996-02				
Std Leather	129 860 11 30	m		354.00
Exclusive Leather	129 860 16 30	m		1200.00
<i>#1990-95-Serviced w/Pass Air Bag Module/Cover</i>				
<i>(a) Order by Application</i>				
13 Control Unit, SRS				
1990-93				
To Ch F079708	000 820 69 26	m	#.3	2200.00
From Ch F079709	000 820 72 26	m	#.3	2170.00
1994-95				
To Ch F087500	000 820 72 26	m	#.3	2170.00
From Ch F087501	001 820 19 26	m	#.3	358.00
1996-02	001 820 21 26	m	#.3	358.00

<i>#w/Center Console Removed</i>				
14 Sensor, Side Air Bag-See Side Section				
15 Harness, SRS				
1990-93				
To Ch F026096	129 540 07 08	m		210.00
From Ch F026097	129 540 23 10	m		232.00
1994-95				
To Ch F087500	129 543 12 08	m		320.00
From Ch F087501	129 543 65 08	m		147.00
1996-00	129 543 65 08	m		147.00
2001-02	N.A.	m		0.00

SIDE

Disable & Enable SRS System m .5

Diagnose Air Bag System (If Required) m #.7

#Includes Disconnect & Connect Scan Tool & Retrieve/Clear Trouble Codes

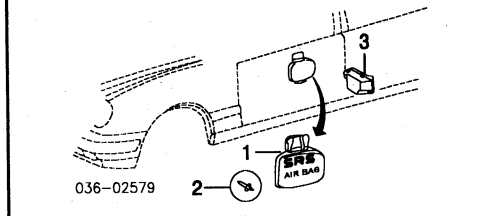

1 Module, Side Air Bag				
	R 129 860 16 05	m	#.5	260.00
	L 129 860 15 05	m	#.5	260.00
<i>#w/Door Trim Panel Removed</i>				
2 Rivet, Side Air Bag (6/Side)	R/L 003 990 24 97			.50
3 Sensor, Side Air Bag	R/L 000 820 99 26	m	#.6	250.00
<i>#w/Front Seat Assy Removed</i>				

ABS/BRAKES

W/O AUTO SLIP CONTROL (ASR) 1990-94

Bleed System				m .6
--------------	--	--	--	------

NOTE: R&R Does Not include bleed brake system.

Illustration Located in Next Column

1 Hydraulic Unit, ABS	001 431 80 12	m	1.3	1440.00
2 Sensor, Front ABS	R 129 540 27 17	m	.6	105.00
	L 129 540 08 17	m	.6	144.00
3 Control Unit, ABS				
300SL	90-93 005 545 51 32	m	.6	1950.00
SL320	94 013 545 94 32	m	.6	1500.00
500SL	90-92 005 545 51 32	m	.6	1950.00

M-BENZ SL320/SL500/SL600 1990-02

ABS/BRAKES Cont'd

W/O AUTO SLIP CONTROL (ASR) 1990-94 Cont'd

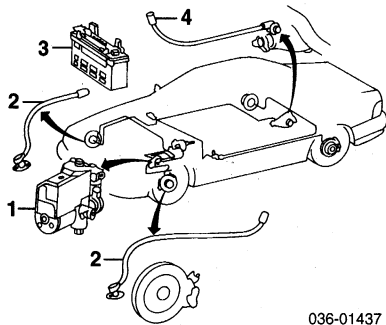

036-01437

4 Sensor, Rear ABS 129 540 16 17 m 1.1 135.00

W/AUTO SLIP CONTROL (ASR) 1990-98

Bleed System m .6

NOTE: R&R Does Not include bleed brake system.

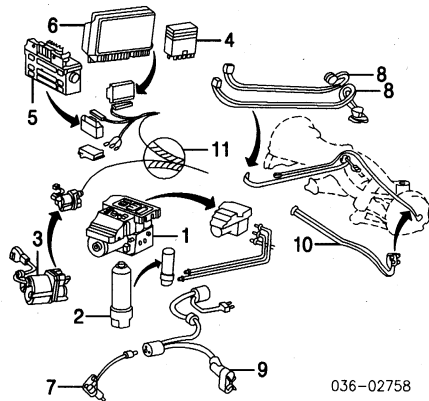

036-02758

1 Hydraulic Unit, ASR w/ETS 95 002 431 98 12 m 1.3 1420.00
96-98 002 431 99 12 m 1.3 1420.00
w/o ETS 002 431 45 12 m 1.3 4020.00
2 Accumulator 000 430 10 94 m 1000.00
3 Motor, Control 300SL 90-93 000 545 36 65 m .7 1770.00
500SL 90-92 000 545 31 65 m .7 1600.00

4 Control Unit ASD Control-See Front Inner Structure Section
5 Control Unit, ASR 300SL 007 545 42 32 m .6 2240.00
SL320 94 013 545 88 32 m .6 1980.00
95 015 545 55 32 m .6 1340.00
96 017 545 76 32 m .6 1190.00
97 018 545 92 32 m .6 1190.00
500SL, SL500 90-92 007 545 93 32 m .6 2190.00
93-94 013 545 39 32 m .6 2290.00
95 016 545 75 32 m .6 1340.00
96 017 545 80 32 m .6 1190.00
97-98 018 545 92 32 m .6 1190.00
600SL, SL600 93-94 014 545 02 32 m .6 2290.00
95 015 545 58 32 m .6 1340.00
96-98 015 545 58 32 m .6 1340.00

6 Control Unit, Elect Accelerator 300SL 129 545 02 32 m .5 1940.00
SL320 94-95 129 545 05 32 m .5 1610.00
96-97 129 545 27 32 m .5 1420.00
500SL, SL500 90-92 129 545 01 32 m .5 2000.00
93-95 129 545 26 32 m .5 1900.00
600SL, SL600 93-95 129 545 22 32 m .5 5940.00
7 Sensor, Front ABS 91-95 R 129 540 27 17 m .7 105.00
L 129 540 08 17 m .7 144.00
96-98 R 129 540 35 17 m .7 105.00
L 129 540 36 17 m .7 105.00

8 Sensor, Rear ABS 1991-94 300SL, SL320 R 129 540 14 17 m #5.0 135.00
L 129 540 20 17 m #5.0 135.00
500SL, SL500, 600SL, SL600 R 129 540 21 17 m #5.0 135.00
L 129 540 20 17 m #5.0 135.00
1995-98 R 129 540 30 17 m #5.0 95.00
L 129 540 29 17 m #5.0 95.00

#R&R Both Sides 5.2

9 Cable, Frt Wear Indicator 1991-95 w/ADS R 129 540 10 09 m 182.00
L 129 540 07 09 m 162.00

w/o ADS R 129 540 08 09 m 167.00
L 129 540 07 09 m 162.00
1996-98 R 129 540 13 35 m 26.00
L 129 540 14 35 m 26.00
10 Cable, Rear Wear Indicator 91-94 R 129 540 69 09 m 51.00
L 129 540 68 09 m 45.00
95-98 R 129 540 91 13 m 36.00
L 129 540 68 09 m 45.00

11 Cable, Electric ASR 300SL To Ch F053178 129 540 15 08 m 770.00
From Ch F053179 129 540 98 09 m d770.00
SL320 94 129 540 35 13 m 372.00
95-97 129 540 44 34 m 440.00

500SL, SL500 1991-92 To Ch F053178 129 540 16 08 m 1200.00
From Ch F053179 129 540 99 09 m 605.00
1993-94 129 540 80 10 m 498.00
1995-98 129 540 46 34 m 380.00
600SL, SL600 93-94 129 540 75 10 m 354.00
95-98 129 540 48 34 m 498.00

ELECTRONIC STABILITY PROGRAM (ESP) 1996-98

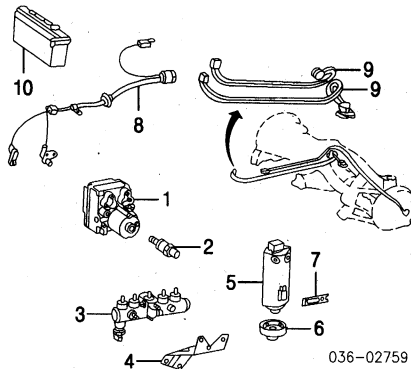

036-02759

1 Hydraulic Unit, ESP 003 431 13 12 m 1.1 1420.00
2 Valve-Service w/ESP Hydraulic Unit 000 430 01 16 m 2700.00
3 Plunger, ESP 129 421 00 94 m 5.50
4 Bracket, Plunger 000 430 10 32 m 1.0 685.00
5 Pump, ESP 202 987 00 40 m 4.00
6 Buffer, Pump 202 431 00 40 m 2.40
7 Bracket, Pump R 129 540 35 17 m .7 105.00
L 129 540 36 17 m .7 105.00
8 Sensor, Front ABS R 129 540 30 17 m #5.0 95.00
L 129 540 29 17 m #5.0 95.00

#R&R Both Sides 5.2

9 Sensor, Rear ABS 96-97 018 545 75 32 m .5 1330.00
98 023 545 17 32 m .5 1190.00
10 Control Unit, ESP 96-97 018 545 75 32 m .5 1330.00
98 023 545 17 32 m .5 1190.00

ELECTRONIC STABILITY PROGRAM (ESP) 1999-02

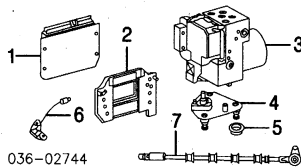

036-02744

1 Control Unit, ESP To Ch F175433 027 545 58 32 m .5 1390.00
From Ch F175434 029 545 81 32 m .5 1190.00
2 Bracket, Control Unit 210 545 41 32 m 10.00
3 Hydraulic Unit, ESP 99 003 431 42 12 m 1.1 895.00
00-02 003 431 97 12 m 1.1 1260.00
4 Bracket, Hyd Unit 168 431 01 40 m 9.75
5 Insulator, Mtg (3) 604 094 00 85 m 2.20
6 Sensor, Front ABS R 129 540 35 17 m .7 105.00
L 129 540 36 17 m .7 105.00
7 Sensor, Rear ABS R 129 540 30 17 m #5.0 95.00
L 129 540 29 17 m #5.0 95.00

#R&R Both Sides 5.2

BRAKE MASTER CYLINDER/BOOSTER 1990-98

Bleed System m .6

NOTE: R&R Does Not include bleed brake system.

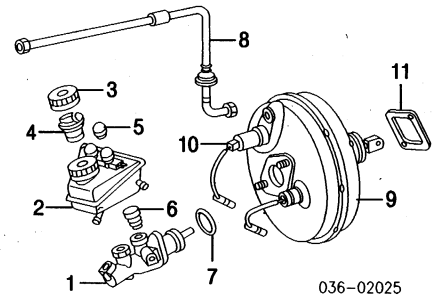

036-02025

1 Cylinder, Brake Master

1990-97 300SL, SL320, 500SL, SL500 To Ch F102744 004 430 75 01 m #9 228.00
From Ch F102745 005 430 65 01 m #9 252.00
600SL, SL600 To Ch F102744 005 430 40 01 m #9 825.00
From Ch F102745 005 430 71 01 m #9 790.00
1998 w/ESP 005 430 79 01 m #9 810.00
w/o ESP 005 430 78 01 m #9 326.00

#Includes R&R Cylinder Reservoir

2 Reservoir, Cylinder

1990-97 300SL, SL320, 500SL, SL500 To Ch F102744 002 431 08 02 m .4 49.50
From Ch F102745 000 430 02 02 m .4 57.00
600SL, SL600 93-95 000 430 10 02 m .4 117.00
96-97 000 430 09 02 m .4 44.50
1998 000 430 11 02 m .4 44.50

3 Cap, Reservoir

To Ch F102744 000 431 54 33 m 6.00
From Ch F102745 000 430 00 14 m 3.70

4 Strainer

000 431 43 34 m 3.70

5 Cap, Protective

Girling Brand 001 431 26 87 m 4.40
Teves Brand 000 431 90 87 m 4.50

6 Grommet, Reservoir (2)

000 431 15 50 m 5.75

7 Seal, Ring

001 431 33 60 m 3.50

8 Line, Brake Booster

300SL 129 430 03 29 m .3 45.00
SL320 129 430 11 29 m .3 50.00
500SL, SL500 90-92 129 430 14 29 m .3 62.00
93-97 129 430 08 29 m .3 38.50
98 129 430 21 29 m .3 55.00

9 Booster, Brake

93-95 129 430 06 29 m .3 137.00
96-97 129 430 19 29 m .3 137.00
98 129 430 22 29 m .3 137.00

9 Booster, Brake

90-97 004 430 65 30 m #3.0 418.00
98 004 430 77 30 m #3.0 700.00

#Includes R&R/R&R Master Cylinder & BAS Sensor

10 Sensor, ABS 98 001 540 14 17 m .7 75.00

11 Gasket, Brake Booster 000 431 23 80 m 2.20

BRAKE MASTER CYLINDER/BOOSTER 1999-02

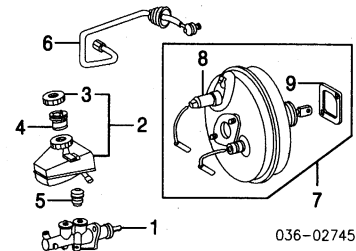

036-02745

1 Cylinder, Brake Master 005 430 89 01 m #9 348.00

#Includes R&R Cylinder Reservoir Assy

2 Reservoir Assy, Cylinder 000 430 11 02 m .4 44.50

3 Cap, Reservoir 202 430 00 14 m 6.00

#Included w/Cylinder Reservoir Assy

4 Strainer 000 431 43 34 m 3.70

5 Grommet, Reservoir (2) 000 431 15 50 m 5.75

6 Line, Brake Booster 129 430 32 29 m .3 52.00
SL500 129 430 31 29 m .3 110.00
SL600 005 430 09 30 m #3.0 900.00

7 Booster Assy, Brake #Includes R&R Brake Master Cylinder & BAS Sensor

8 Sensor, ABS 001 540 15 17 m .7 75.00

9 Gasket, Brake Booster 000 431 23 80 m 2.20

#Included w/Brake Booster Assy

CRUISE CONTROL SYSTEM

Illustration Located in Next Column

1 Actuator, Cruise 90-93 000 545 33 65 m .8 575.00

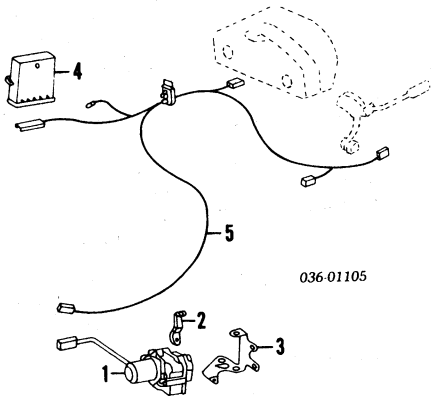

036-01105

2 Lever, Actuator					
6 Cyl	90-93	124 540 01 84	m		12.50
8 Cyl	90-93	129 540 02 84	m		d19.50
3 Bracket, Actuator					
6 Cyl	90-93	103 070 01 40	#.2		19.00
8 Cyl	90-93	119 072 19 40	#.2		5.50
#w/Actuator Removed					
4 Control, Cruise	90-93	007 545 43 32	m	.5	525.00
5 Harness, Cruise Control Cable					
6 Cyl					
300SL					
Man Trans	90-93	129 540 39 09	m	.8	d106.00
Auto Trans	90-93	129 540 82 08	m	.8	112.00
SL320	94	129 540 66 13	m	.8	d312.00
	95-97	129 540 52 34	m	.8	244.00
8 Cyl	90-93	129 540 82 08	m	.8	112.00

WHEEL

Use Procedure Explanation 10 with the following text.

STEEL WHEEL

Refinish Wheel.....	.5
Add to R&I Spare Wheel & Tire Assy.....	.2

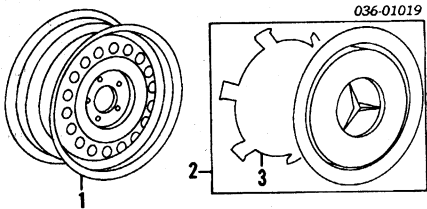

036-01019

1 Wheel, Steel (16x8J")	129 400 02 02	.3	202.00
2 Cover Assy, Wheel			
w/Chrome Ring	140 400 00 25		109.00
w/o Chrome Ring	129 400 01 25		124.00
3 Spring, Retainer	129 401 01 26		
†Included w/Wheel Cover Assy			
Bolt, Lug	210 401 02 70		2.00
Stem, Valve	000 400 04 13		2.40

ALLOY WHEEL 1990-98

Add to R&I Spare Wheel & Tire Assy.....	.2
---	----

Illustration Located in Next Column

Wheel, Alloy			
1 w/Sport Pkg			
Front	6 6 03 1007	.3	610.00
Rear	6 6 03 1001	.3	885.00
w/o Sport Pkg			
2 5 Hole			
500SL, SL500	6 6 47 0542	.3	376.00
600SL, SL600	6 6 47 0541	.3	376.00
3 8 Hole	6 6 47 0016	.3	255.00
4 12 Hole	6 6 47 0095	.3	245.00
5 15 Hole	6 6 47 0051	.3	326.00
6 Cap, Hub	201 400 04 25		7.50
7 Bolt, Lug	90-95 124 400 07 70		7.50
	96-98 210 400 01 70		6.25
8 Stem, Valve	000 400 02 13		2.40

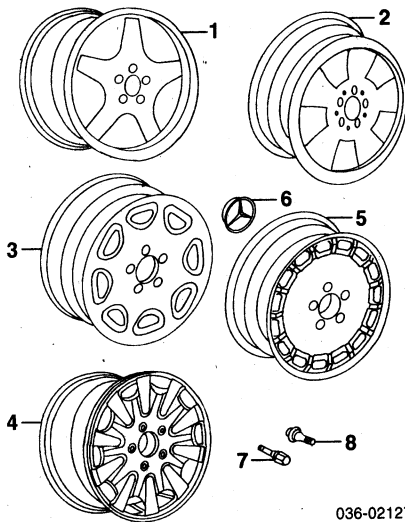

036-02127

ALLOY WHEEL 1999-02

Add to R&I Spare Wheel & Tire Assy.....	.2
---	----

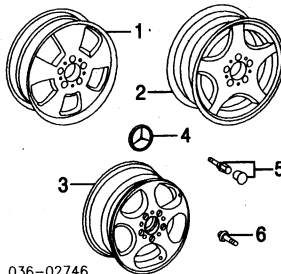

036-02746

Wheel, Alloy (17x8-1/4")			
1 Type 1	6 6 47 0541	.3	376.00
2 Type 2	6 6 47 0542	.3	376.00
3 Wheel, Alloy			
Silver Arrow Edition			
18x8-1/2"	6 6 47 1761	.3	1037.00
18x9-1/2"	6 6 47 1762	.3	967.00
4 Cap, Hub			
17" Wheels	201 400 04 25		7.50
18" Wheels	6 6 47 0120		17.00
5 Bolt, Lug			
17" Wheels	203 401 03 70		8.50
18" Wheels	203 401 02 70		3.40
6 Stem, Valve	000 400 02 13		2.40

SPARE WHEEL & HARDWARE

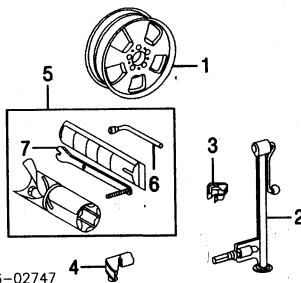

036-02747

1 Wheel, Spare	90-98 6 6 47 0541		376.00
	99-02 129 400 10 02		434.00
2 Jack	129 583 00 15		100.00
3 Bracket, Jack Mtg	129 899 00 14		3.90
4 Bracket, Front	129 899 01 14		10.50
5 Bag Assy, Tool	129 580 00 03		135.00
6 Wrench, Lug	120 581 02 46		11.50
7 Wrench, Jack	129 581 00 66		12.50

†Included w/Tool Bag Assy

Cover, Spare Wheel-See Luggage Lid Section

FRONT SUSPENSION

Use Procedure Explanation 11 with the following text.

NOTE 1: R&R/R or O/H Does Not include alignment or bleed brake system.

NOTE 2: Refer to Special Cautions Section at the beginning of this vehicle text.

NOTE 3: All Parts in this section are included in overhaul unless noted otherwise.

1990-98

R&I Suspension (One Side).....	R/Lm	2.7
O/H Suspension (Includes R&I)		
One Side.....	R/Lm	3.5
Both Sides.....	m	6.5
Adjust Four Wheel Alignment.....	m	1.8
Adjust Front Alignment.....	m	1.3
Bleed Brake System.....	m	.6

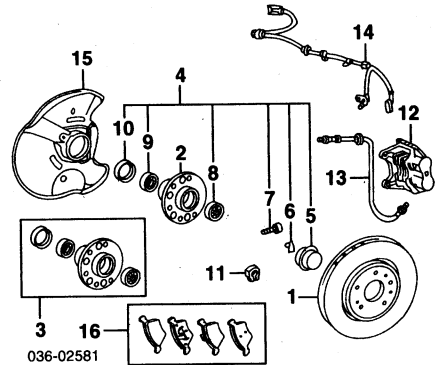

036-02581

1 Rotor, Brake				
300SL, SL320	R/L	129 421 20 12	m	#.9 89.00
500SL, SL500				
w/ESP	R	129 421 18 12	m	#.9 89.00
	L	129 421 17 12	m	#.9 89.00
w/o ESP	R/L	129 421 20 12	m	#.9 89.00
600SL, SL600	R	129 421 18 12	m	#.9 89.00
	L	129 421 17 12	m	#.9 89.00

#R&R Both Sides 1.6

Hub, Wheel				
2 1990-95	R/L	129 330 04 25	m	#1.8 260.00
3 1996-98	R/L	129 330 05 25	m	#1.8 260.00
4 Bearing Assy, Hub (a)				
1990-95	R/L	129 330 01 51	m	#1.8 67.00
(a) 1996-98-Serviced w/Wheel Hub				
#R&R One Side Complete, Both Sides 3.4, Includes R&R Rotor				

5 Cap, Hub				
1990-95†	R/L	168 357 00 89		1.90
1996-98	R/L	168 357 00 89		1.90
6 Spring, Hub Cap				
1990-95†	R/L	201 547 00 85		.85
1996-98	R/L	201 547 00 85		.85
7 Bolt, Hub Nut				
1990-95†	R/L	000912 006053		.70
1996-98	R/L	000912 006176		.90
8 Bearing, Outer (a)				
1990-95†	R/L	002 980 20 02	m	22.00
9 Bearing, Inner (a)				
1990-95†	R/L	002 980 19 02	m	22.00
10 Seal, Hub (a)				
1990-95†	R/L	019 997 88 47	m	15.00
(a) 1996-98-Serviced w/Wheel Hub				
†Included w/Hub Bearing Assy				
11 Nut, Hub				
1990-97	R/L	116 334 03 72		23.50

12 Caliper, Brake				
1990-97				
300SL, SL320, 500SL, SL500	R	129 420 01 83	m	#.5 720.00
	L	129 420 00 83	m	#.5 720.00
600SL, SL600	R	001 420 01 83	m	#.5 885.00
	L	001 420 00 83	m	#.5 885.00
1998	R	001 420 78 83	m	#.5 710.00
	L	001 420 77 83	m	#.5 710.00

#R&R Both Sides .8, w/Rotor Removed Deduct .3

13 Hose, Brake				
90-95	R/L	129 428 00 35	m	#.3 39.50
96-98	R/L	129 428 10 35	m	#.3 22.50

#w/Caliper Removed Deduct .2

14 Sensor, Front ABS-See ABS/Brakes Section				
15 Shield, Splash				
300SL, SL320, 500SL, SL500	R	129 420 22 44	m	#.2 73.00
	L	129 420 21 44	m	#.2 73.00
600SL, SL600	R	129 420 19 44	m	#.2 73.00
	L	129 420 18 44	m	#.2 73.00

#w/Hub Removed

16 Pad Set, Brake				
002 420 15 20			m	#1.0 82.00

#Deduct .5 for Each Caliper Removed

Illustration Located in Next Column

17 Knuckle, Steering				
R	129 330 03 20		m	#2.4 380.00
L	129 330 02 20		m	#2.4 380.00
#Includes R&R Hub, Rotor & Splash Shield				
18 Arm, Steering				
R	129 332 04 20		m	#.6 95.00
L	129 332 03 20		m	#.6 95.00

FRONT SUSPENSION Cont'd

1990-98 Cont'd

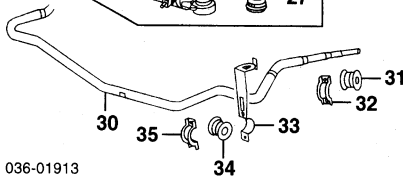
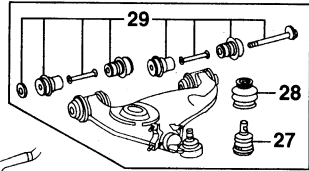
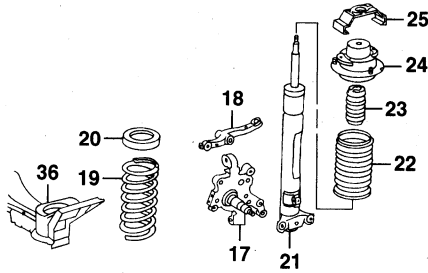

036-01913

#R&R Both Sides .9

19 Spring, Coil					
w/SLS	R/L	129 321 13 04	m	#1.0	66.00
w/o SLS	90-92 R/L	129 321 17 04	m	#1.0	89.00
	93-98 R/L	129 321 08 04	m	#1.0	79.00
20 Seat, Spring	R/L	201 321 10 84	m	#1.0	6.75

#Order by Application

#R&R One Side Complete, R&R Both Sides 1.8

21 Strut					
w/SLS					
1990-95					
To Ch F054767	R/L	129 320 08 13	m	#2.0	500.00
From Ch F054768	R/L	129 320 12 13	m	#2.0	490.00
1996-98	R/L	129 320 20 13	m	#2.0	595.00
w/o SLS					
To Ch F054767	R/L	129 320 11 30	m	#2.0	250.00
From Ch F054768 to Ch F127545	R/L	129 320 12 30	m	#2.0	254.00
From Ch F127546	R/L	129 320 14 30	m	#2.0	252.00
22 Boot, Shock	R/L	124 323 01 92	m	#2.0	04.70
23 Stop, Rubber					
w/SLS	R/L	129 327 04 30	m	#2.0	18.50
w/o SLS	R/L	129 323 07 44	m	#2.0	12.50
24 Damper, Shock					
w/SLS	R/L	129 320 03 44	m	#2.0	195.00
w/o SLS	R/L	124 320 04 73	m	#2.0	94.00
25 Clamp, Upper Stop					
w/SLS	R/L	129 323 04 32	m	#2.0	28.50
w/o SLS	R/L	129 323 05 32	m	#2.0	47.50

#R&R One Side Complete, R&R Both Sides 3.4, w/Knuckle Removed Deduct 1.2

26 Arm Assy, Lower Control					
300SL, SL320, 500SL, SL500	R	124 330 31 07	m	#1.3	350.00
	L	124 330 30 07	m	#1.3	350.00
600SL, SL600	R	124 330 35 07	m	#1.3	444.00
	L	124 330 34 07	m	#1.3	444.00

#w/Knuckle Removed Deduct .8

27 Joint, Ball	R/L	124 323 03 27	m	#.4	25.00
----------------	-----	---------------	---	-----	-------

#w/Arm Removed, Not Included in O/H

28 Boot Kit, Ball Joint	R/L	201 330 00 85	m		8.50
-------------------------	-----	---------------	---	--	------

29 Mount Kit, Control Arm					
To Ch F049045	R/L	124 330 05 75	m		99.00
From Ch F049046	R/L	124 330 06 75	m		99.00

#Included w/Lower Control Arm Assy

30 Bar, Stabilizer					
		129 323 22 65	m	#1.0	167.00

31 Bushing, Outer	R/L	124 323 49 85	m	#1.0	8.00
-------------------	-----	---------------	---	------	------

32 Clamp, Outer	R/L	201 323 23 40	m	#1.0	2.50
-----------------	-----	---------------	---	------	------

#R&R Complete, Not Included in O/H, w/One Control Arm

Removed Deduct .2, w/Both Control Arms Removed Deduct .4

33 Link, Bar/Frame	R	129 323 01 26	m	#.4	17.50
	L	129 323 00 26	m	#.4	17.50

34 Bushing, Link					
w/SLS	R/L	129 323 01 85	m	#.4	9.75
w/o SLS					
6 Cyl	R/L	129 323 01 85	m	#.4	9.75
8 Cyl	R/L	124 323 43 85	m	#.4	8.75

35 Clamp, Inner	R/L	124 323 11 40	m	#.4	3.20
-----------------	-----	---------------	---	-----	------

#R&R One Side Complete, Also Included in R&R Stabilizer Bar, Not Included in O/H

36 Crossmember, Engine-See Front Inner Structure Section					
--	--	--	--	--	--

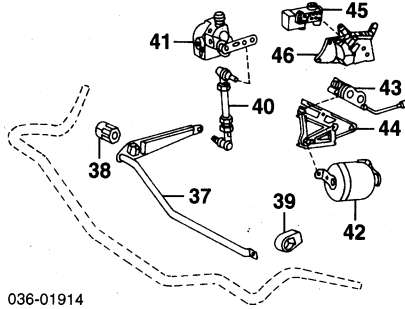

036-01914

37 Lever, Torsion Bar	w/SLS	129 320 08 27	m	#1.1	34.50
#Not Included in O/H					
38 Bushing, Lever		129 327 03 50	m		3.70
39 Clamp, Torsion Bar		129 323 00 88	m		22.50
40 Link, Bar	90-95	129 320 08 89	m	#.8	36.00
	96-98	129 320 01 32	m	#.8	33.50
41 Valve, Leveling	90-95	202 320 00 58	m	#1.6	258.00
	96-98	010 542 74 17	m	#1.6	164.00
#Not Included in O/H					
42 Accumulator	R/L	129 320 01 15	m	#2.0	222.00
43 Valve, Damping					
300SL	R/L	129 327 01 25	m	#2.0	845.00
SL320	94-95 R/L	129 327 14 25	m	#2.0	370.00
	96-97 R/L	129 327 16 25	m	#2.0	370.00
500SL, SL500	90-92 R/L	129 327 01 25	m	#2.0	845.00
	93-95 R/L	129 327 14 25	m	#2.0	370.00
	96-98 R/L	129 327 16 25	m	#2.0	370.00
600SL, SL600	93-95 R/L	129 327 14 25	m	#2.0	370.00
	96-98 R/L	129 327 16 25	m	#2.0	370.00
#R&R Both Sides 3.6, Not Included in O/H					
44 Bracket, Mount					
Accumulator	R	129 320 12 43	m		19.50
	L	129 320 11 43	m		19.50
Damping Valve	R	129 320 17 43	m		37.50
	L	129 320 16 43	m		d20.00
45 Valve, Leveling					
1990-95		129 320 08 58	m	#1.8	1290.00
1996-98		129 320 12 58	m	#7.7	1080.00
#Includes Distributor					
Brkt, Leveling Valve	96-98	129 327 24 40	m	#	17.00
Distributor, Valve	90-95	129 320 02 51	m	#2.0	530.00

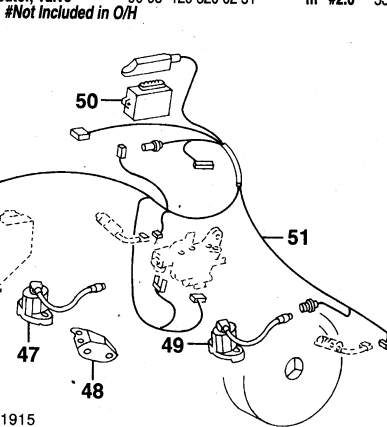

036-01915

47 Sending Unit, ADS					
Passenger Side	90-95	009 542 22 17	m	#1.1	378.00
	96-98 R/L	000 542 22 18	m	#1.1	159.00
48 Brkt, Sending Unit	90-95	129 540 03 73	m		d10.50
49 Sending Unit, ADS					
Driver Side	90-95	009 542 21 17	m	#1.1	378.00
	96-98	000 542 22 18	m	#1.1	159.00
#R&R Both Sides 2.0, Not Included in O/H					
50 Control Unit, ADS-See Front Inner Structure Section					
51 Cable, Front ADS					
300SL		129 540 58 09	m	#	272.00
SL320	94-95	129 540 71 10	m	#	274.00
	96	129 540 06 35	m	#	468.00
	97	129 540 65 35	m	#	410.00
500SL, SL500	90-92	129 540 58 09	m	#	272.00
	93-95	129 540 71 10	m	#	274.00
	96	129 540 06 35	m	#	468.00
	97-98	129 540 65 35	m	#	410.00
600SL, SL600	93-95	129 540 71 10	m	#	274.00
	96	129 540 06 35	m	#	468.00
	97-98	129 540 65 35	m	#	410.00

#Not Included in O/H

1999-02

R&I Suspension (One Side)	R/Lm	2.7
O/H Suspension (Includes R&I)		
One Side	R/Lm	3.5
Both Sides	m	6.5
Adjust Four Wheel Alignment	m	1.8

Adjust Front Alignment.....m T.3
Bleed Brake System.....m .6

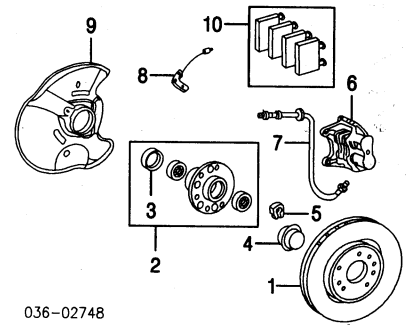

036-02748

1 Rotor, Brake					
w/Silver Arrow Edition	R/L	129 421 23 12	m	#.9	100.00
w/o Silver Arrow Edition	R/L	129 421 21 12	m	#.9	100.00
#R&R Both 1.6					
2 Hub Assy, Wheel	R/L	129 330 05 25	m	#1.8	260.00
#R&R Both 3.4, Includes R&R Rotor					
3 Seal, Hub	R/L	019 997 88 47	m		15.00
#Included w/Wheel Hub Assy					
4 Cap, Hub	R/L	168 357 00 89			1.90
5 Nut, Hub	R/L	116 334 03 72	m		23.50
6 Caliper, Brake					
w/Silver Arrow Edition	R	002 420 00 83	m	#.5	785.00
	L	001 420 99 83	m	#.5	815.00
w/o Silver Arrow Edition	R	001 420 78 83	m	#.5	710.00
	L	001 420 77 83	m	#.5	710.00
#R&R Both .8, w/Rotor Removed Deduct .3					
7 Hose, Brake	R/L	129 428 10 35	m	#.3	22.50
#w/Caliper Removed Deduct .2					
8 Sensor, Front ABS-See ABS/Brakes Section					
9 Shield, Splash	R	129 420 19 44	m	#.2	73.00
	L	129 420 18 44	m	#.2	73.00
#w/Hub Assy Removed					
10 Pad Set, Brake		003 420 08 20	m	#1.0	100.00
#Deduct .5 for Each Caliper Removed					

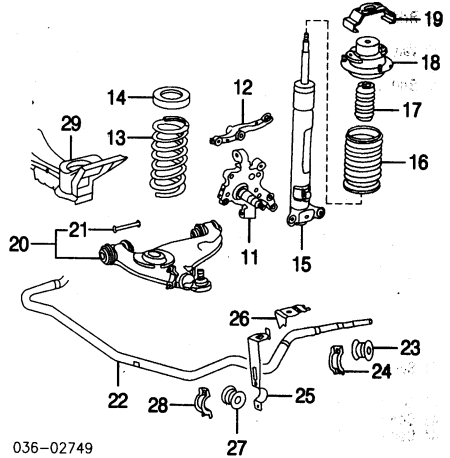

036-02749

11 Knuckle, Steering	R	129 330 03 20	m	#2.4	380.00
	L	129 330 02 20	m	#2.4	380.00
#Includes R&R Rotor, Hub & Splash Shield					
12 Arm, Steering	R	129 332 06 20	m	#.6	83.00
	L	129 332 07 20	m	#.6	83.00
#R&R Both .9					
13 Spring, Coil					
w/SLS	R/L	129 321 18 04	m	#1.0	79.00
w/o SLS	R/L	129 321 17 04	m	#1.0	89.00
14 Seat, Spring	R/L	201 321 10 84	m	#1.0	6.75
#R&R One Side Complete, R&R Both Sides 1.8					
15 Strut					
w/SLS	R/L	129 320 20 13	m	#2.0	595.00
w/o SLS	R/L	129 320 14 30	m	#2.0	252.00
#Order by Application					
16 Boot, Shock	R/L	129 323 01 92	m	#2.0	9.75
17 Stop, Rubber					
w/SLS	R/L	129 327 04 30	m	#2.0	18.50
w/o SLS	R/L	129 323 07 44	m	#2.0	12.50
18 Damper, Shock					
w/SLS	R/L	129 320 03 44	m	#2.0	195.00
w/o SLS	R/L	124 320 04 73	m	#2.0	94.00
19 Clamp, Upper Stop					
w/SLS	R/L	129 323 04 32	m	#2.0	28.50
w/o SLS	R/L	129 323 05 32	m	#2.0	47.50
#R&R One Side Complete, R&R Both Sides 3.4, w/Knuckle Removed Deduct 1.2					
20 Arm Assy, Lower Control	R	124 330 35 07	m	#1.3	444.00
	L	124 330 34 07	m	#1.3	444.00
21 Pin, Arm	R/L	201 333 00 43	m	#1.3	4.00
#Included w/Lower Control Arm Assy					

#w/Knuckle Removed Deduct .8

22 Bar, Stabilizer	129 323 22 65	m	#1.0	167.00
23 Bushing, Outer	R/L 124 323 49 85	m	#1.0	8.00
24 Clamp, Outer	R/L 201 323 23 40	m	#1.0	2.50

**#R&R Complete, Deduct .2 for Each Lower Control Arm
Removed, Not Included in OH**

25 Link, Bar/Frame	R 129 323 01 26	m	#4	17.50
	L 129 323 00 26	m	#4	17.50
26 Plate, Link Bracket	R/L 124 323 00 25	m	#4	3.20
27 Bushing, Link	R/L 129 323 01 85	m	#4	9.75
28 Clamp, Inner	R/L 124 323 11 40	m	#4	3.20

#R&R One Side Complete, Not Included in OH

29 Crossmember, Engine-See Front Inner Structure Section

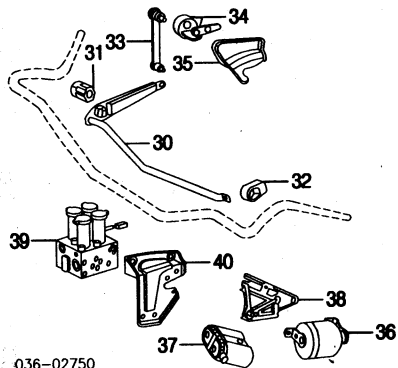

036-02750

30 Lever, Torsion Bar	129 320 08 27	m	#1.1	34.50
31 Bushing, Lever	129 327 03 50	m		3.70
32 Clamp, Torsion Bar	129 323 00 88	m		22.50
33 Link, Bar	129 320 01 32	m	#8	33.50
34 Sensor, Turning Angle	010 542 75 17	m	#1.6	124.00
35 Bracket, Sensor	129 327 25 40	m		17.50
36 Accumulator	R/L 129 320 01 15	m	#2.0	222.00
37 Valve, Damping	R/L 129 327 16 25	m	#2.0	370.00
38 Bkrt, Damping Valve	R 129 320 17 43	m		37.50
	L 129 320 16 43	m		d20.00
39 Valve, Leveling	129 320 12 58	m	#1.8	1080.00
40 Bkrt, Leveling Valve	129 327 24 40			17.00

036-02751

41 Sending Unit, ADS	R/L 000 542 22 18	m	#1.1	159.00
42 Sensor, Level Control	010 542 74 17	m	#	164.00
43 Control Unit, ADS-See Front Inner Structure Section				
44 Cable, Front ADS	129 540 65 35	m	#	410.00

STEERING LINKAGE

NOTE: R&R Does Not include adjust wheel alignment.

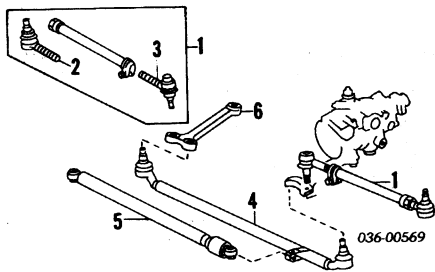

036-00569

1 Rod Assy, Tie	R 129 330 03 03	m	.3	74.00
	L 129 330 02 03	m	.3	74.00
2 End, Outer Tie Rod	R 001 330 54 35	m	.3	33.50
	L 001 330 52 35	m	.3	35.00
3 End, Inner Tie Rod	R 001 330 55 35	m	#6	35.00
	L 001 330 70 35	m	#6	37.00
*Included w/Tie Rod Assy				
*Includes R&R Outer Tie Rod End				
4 Link, Drag	129 460 04 05	m	.8	114.00
5 Absorber, Shock	124 463 04 32	m	.6	55.00

6 Arm, Idler	300SL, SL320	129 463 05 10	m	2.4	195.00
	500SL, SL500, 600SL, SL600	129 463 05 10	m	4.3	195.00

STEERING GEAR

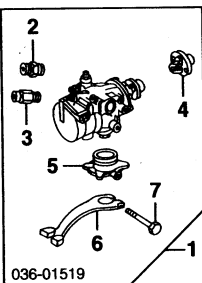

036-01519

1 Gear Assy					
1990-98					
6 Cyl	129 460 09 01	m	2.3	1400.00	
8 Cyl	129 460 09 01	m	2.6	1400.00	
12 Cyl	129 460 09 01	m	3.2	1400.00	
1999-02	129 460 36 01	m	3.2	2490.00	
2 Fitting, Low Pressure	201 997 03 72	m		2.70	
3 Fitting, High Pressure	915023 008001	m		1.90	
4 Coupling	123 460 02 10	m		80.00	
5 Cover, Lower	129 460 02 15	m		114.00	
6 Arm, Pitman	000960 010027			1.20	
7 Bolt, Pitman Arm					
*Included w/Gear Assy					

STEERING PUMP

6 CYL

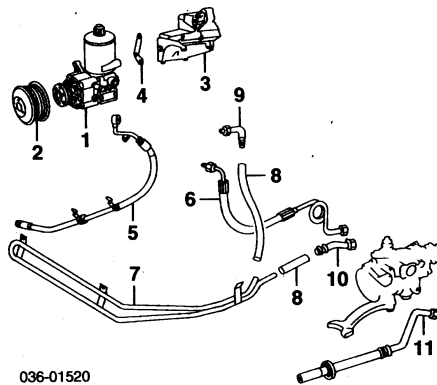

036-01520

1 Pump, Steering					
w/SLS	210 466 10 01	m	2.4	1020.00	
w/o SLS	124 460 18 80	m	2.4	382.00	
*Order by Application					
2 Pulley, Pump	90-93 104 200 00 05	m	.6	94.00	
	94-97 104 230 00 15	m	.6	22.00	
Belt, Drive-See Cooling Section					
3 Bkrt, Pump/Compressor	104 130 06 35			216.00	
4 Support, Pump	104 131 00 41	m		9.75	
5 Hose, Pressure Expansion	129 320 12 72	m	.8	123.00	
6 Hose, Pressure	90-93 129 466 12 81	m	1.0	94.00	
	94-97 129 466 07 81	m	1.0	104.00	
7 Line, Cooling Pipe	90-93 129 460 16 24	m	1.1	142.00	
	94-97 129 460 18 24	m	1.1	122.00	
8 Hose, Return(2)	N.A.	m		0.00	
*Cut to Fit					
9 Line, Pump Return					
1990-93					
To Ch F074306	129 460 24 24	m	.5	21.00	
From Ch F074307	129 460 29 24	m	.5	12.50	
1994-97	124 460 39 24	m	.5	44.50	
Line, Gear Return					
To Ch F074306	129 460 19 24	m	.5	25.00	
From Ch F074307	129 997 59 82	m	.5	47.00	

8 CYL

Illustration Located in Next Column

1 Pump, Steering					
1990-92					
w/SLS	129 460 07 80	m	3.2	1400.00	
w/o SLS	129 460 06 80	m	3.2	1010.00	
1993-95					
w/SLS	129 460 28 80	m	3.2	1150.00	
w/o SLS	129 460 26 80	m	3.2	d434.00	

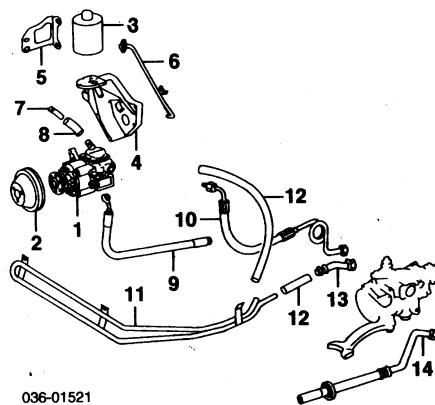

036-01521

1996-98					
w/SLS	129 466 24 01	m	3.2	1460.00	
w/o SLS	129 466 23 01	m	3.2	750.00	
1999					
w/ADS	129 466 25 01	m	3.2	1580.00	
w/o ADS	002 466 12 01	m	3.2	480.00	
2000-02	129 466 25 01	m	3.2	1580.00	
2 Pulley, Pump					
1990-92	129 460 01 79	m	.6	47.50	
1993-98	140 460 00 79	m	.6	47.50	
1999-02-Serviced w/Steering Pump Belt, Drive-See Cooling Section					
3 Reservoir					
1990-95	129 466 03 02	m	.9	139.00	
1996-98-Serviced w/Steering Pump					
1999-02	000 460 01 83	m	.9	27.50	
4 Bkrt, Pump Mtg					
1990-92	119 236 05 30			218.00	
1993-95					
To Eng 003567	119 236 09 30			d140.00	
From Eng 003568	119 236 27 30			286.00	
1996-98	119 236 30 30			53.00	
1999-02-Not Serviced					
5 Bracket, Reservoir	90-95 119 234 04 40			3.50	
6 Pipe, Reservoir	90-92 129 460 10 24	m		85.00	
	93-95 129 460 25 24	m		90.00	
7 Pipe, Bkrt/Pump	90-95 119 230 07 57	m		27.00	
8 Hose, Bkrt/Pump	90-92 129 466 06 81	m		d8.50	
	93-95 006 997 09 82	m		51.00	
9 Hose, Pressure Expansion					
1990-92	129 320 48 72	m	.8	147.00	
1993-98	129 320 74 72	m	.8	210.00	
10 Hose, Pressure					
1990-92	129 466 01 81	m	1.3	114.00	
1993-95	129 466 08 81	m	1.3	130.00	
1996-98	129 466 16 81	m	1.3	150.00	
1999-02					
w/ADS	129 466 24 81	m	1.3	0.00	
w/o ADS	129 466 23 81	m	1.3	107.00	
11 Line, Cooling Pipe	90-92 129 460 16 24	m	1.1	142.00	
	93-95 129 460 20 24	m	1.1	104.00	
	96-98 129 460 18 24	m	1.1	122.00	
	99-02 129 460 34 24	m	1.1	122.00	
12 Hose, Return					
1990-98 (2)	N.A.	m		0.00	
1999	129 997 59 82	m	.8	210.00	
*Cut to Fit					
Line, Gear Return					
1990-92	129 460 17 24	m	.5	28.50	
1993-02	129 997 59 82	m	.5	47.00	

12 CYL

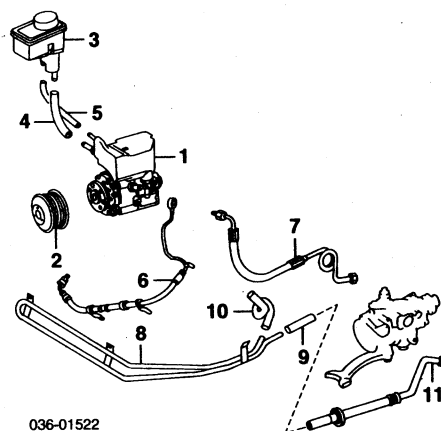

036-01522

1 Pump, Steering					
93-95	129 466 18 01	m	4.9	1260.00	
96-02	129 466 20 01	m	4.9	1640.00	
*Order by Application					

M-BENZ SL320/SL500/SL600 1990-02

STEERING PUMP Cont'd

12 CYL Cont'd				
2 Pulley, Pump	93-95 120 200 05 05	m	.6	57.00
	96-02 104 230 01 15	m	.6	47.50
Belt, Drive-See Cooling Section				
3 Reservoir	140 466 03 02	m	.9	34.50
4 Hose, Reservoir Feed	140 997 57 82	m		17.50
5 Hose, Reservoir Vent	140 997 56 82	m		15.00
6 Hose, Pressure Expansion	1993-95 129 320 75 72	m	.8	197.00
	1996-02 129 320 95 72	m	.8	197.00
7 Hose, Pressure	129 466 09 81	m	1.3	117.00
8 Line, Cooling Pipe	129 460 18 24	m	1.1	122.00
9 Hose, Gear Return]	N.A.	m		0.00
	(Cut to Fit)			
10 Hose, Pump Return	129 997 61 82	m		22.50
11 Line, Gear Return	129 997 59 82	m	.5	47.00

STEERING WHEEL/COLUMN

NOTE: All Parts in this section are included in overhaul unless noted otherwise.

WHEEL & TRIM 1990-95

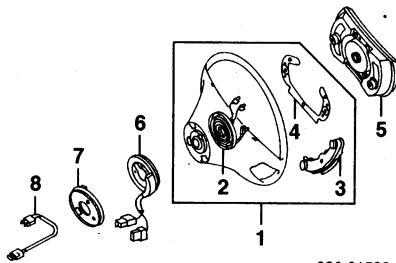

036-01523

1 Wheel Assy, Steering]

1990-91				
w/ADS	129 460 03 03	m	.5	710.00
w/o ADS	201 460 24 03	m	.5	650.00
1992				
w/ADS	140 460 24 03	m	.5	1150.00
w/o ADS	140 460 46 03	m	.5	715.00
1993-95				
w/ADS	140 460 47 03	m	.5	1170.00
w/o ADS	140 460 46 03	m	.5	715.00

(Order by Application

2 Clockspring]-See Air Bag System Section

3 1990-91	124 460 05 41	m		16.00
4 1992-95	140 460 10 41	m		14.50

(Included w/Steering Wheel Assy

5 Module, Driver Air Bag-See Air Bag System Section

6 Sensor, Lock Angle				
1990-94				
To Ch F055173	008 542 95 17	m		560.00
From Ch F055174	010 542 59 17	m		1380.00
1995	011 542 30 17	m		330.00
7 Seal, Sensor	140 462 04 97	m		17.50

8 Contact, Air Bag Carbon-See Air Bag System Section

WHEEL & TRIM 1996-02

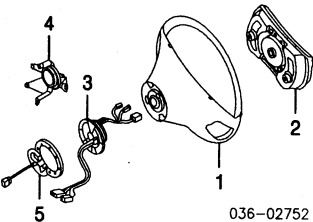

036-02752

1 Wheel, Steering]

1996-98				
w/Wood Segments				
SL320	140 460 56 03	m	.5	2970.00
500SL, SL500	140 460 52 03	m	.5	2970.00
600SL, SL600	140 460 53 03	m	.5	3600.00
w/o Wood Segments	170 460 01 03	m	.5	1170.00
1999-02				
w/Wood Segments				
w/Wood Interior	170 460 09 03	m	.5	2570.00
w/o Wood Interior	170 460 10 03	m	.5	2620.00
w/o Wood Segments	170 460 07 03	m	.5	1300.00

(Order by Application

2 Module, Driver Air Bag-See Air Bag System Section

3 Clockspring-See Air Bag System Section				
4 Bracket, Clockspring/Contact-See Air Bag System Section				
5 Sensor, Lock Angle	000 542 84 18	m		404.00

COLUMN

R&I Steering Column	m	2.6
O/H Steering Column (Includes R&I)	m	3.3

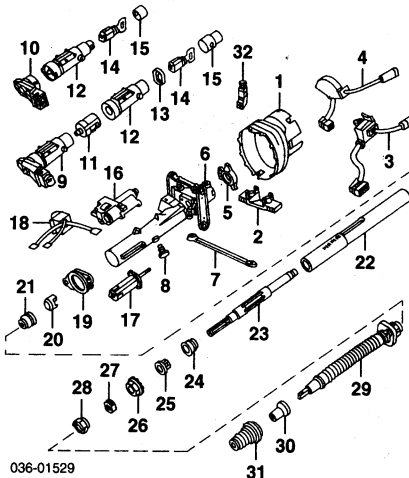

036-01529

1 Cover, Column]

1990-98				
To Ch F079795	129 460 02 63	m		150.00
300SL, SL320, 500SL, SL500	129 460 05 63	m		300.00
600SL, SL600	129 460 07 63	m		300.00
From Ch F079796	129 460 07 63	m		300.00
1999-02	129 460 18 63	m		300.00

(Order by Application

2 Cover, Lower

1990-92				
To Ch F058185	129 462 03 95	m		6.25
From Ch F058186	129 462 08 95	m		4.70
1993-02	129 462 08 95	m		4.70

3 Switch, Turn Signal

1990-95				
To Ch F055173	129 540 09 44	m	1.5	185.00
From Ch F055174 to Ch F079795	129 540 23 44	m	1.5	185.00
From Ch F079796	129 540 28 44	m	1.5	185.00
1996-02	129 540 36 44	m	1.5	185.00

4 Switch, Cruise Control

1990-97				
To Ch F079795	129 540 25 44	m	1.0	90.00
From Ch F079796	129 540 31 44	m	1.0	90.00
1998	129 545 06 24	m	1.0	90.00
1999-02	129 545 09 24	m	1.0	112.00

5 Brkt, Turn Signal Switch

6 Jacket, Outer Column	129 462 06 39	m		22.50
7 Rod, Support	129 460 16 16	m		765.00
8 Screw, Set Lock, Ignition	129 460 00 91	m		41.00
	126 462 05 71	m		4.00

9 1990-95

10 1996-02	140 460 09 04	m	#2.6	212.00
	210 462 00 30	m	#2.6	94.00
11 Switch, Ignition	90-95 129 545 02 04	m	#2.6	82.00

(Does Not Include Recode

12 Cover, Ignition Switch

1990-95	000 460 06 97	m		23.50
1996-98	210 460 09 97	m		104.00
1999-02	210 460 14 97	m		95.00

(Includes Ignition Switch

13 Pawl

1990-95				
To Ch F066034	000 460 00 75	m		5.75
From Ch F066035	000 460 01 75	m		3.40
90-95	140 460 14 04	m	#2.6	79.00
96	140 460 15 04	m	#2.6	49.50
97-98	140 460 16 04	m	#2.6	79.00
99-02	140 460 15 04	m	#2.6	49.50

14 Cylinder, Lock

1990-95				
To Ch F048350	129 462 20 23	m	#2.6	15.00
From Ch F048351	140 462 10 23	m	#2.6	22.00
1996	202 462 03 23	m	#2.6	15.00
1997-98	202 462 04 23	m	#2.6	15.00
1999-02	210 462 11 23	m	#2.6	8.00

(R&R Complete, Does Not Include Recode

16 Gear, Column Adjust

17 Motor, Height Adjust	129 540 07 88	m		440.00
18 Switch, Column Adjust	129 540 01 88	m		162.00
19 Brkt, Outer Jacket	129 540 03 44	m		79.00
20 Ring, Outer Jacket	129 460 08 35	m		82.00

21 Bearing, Upper

To Ch F079795	126 462 00 51	m		1.90
From Ch F079796	140 462 07 51	m		1.90
22 Jacket, Inner Column	126 462 01 25	m		7.00

23 Shaft, Upper Steering

1990-98				
To Ch F079795	129 462 04 20	m		d254.00
300SL, SL320, 500SL, SL500	129 462 09 20	m		232.00
600SL, SL600	129 462 12 20	m		418.00

24 1990-92

To Ch F079795	129 460 08 09	m		204.00
300SL, SL320, 500SL, SL500	129 460 13 09	m		264.00
600SL, SL600	129 460 16 09	m		208.00

1999-02	129 460 22 09	m		270.00
24 Bearing, Lower	126 981 00 25	m		7.00
25 Sleeve, Conical	126 462 01 17	m		2.90
26 Nut, Upper	126 462 07 72	m		3.20
27 Collar	126 462 00 34	m		2.20
28 Nut, Lower	126 462 08 72	m		43.50
29 Shaft, Lower Steering	129 460 00 09	m		436.00
30 Ring, Seal	129 462 00 60	m		1.90
31 Boot, Lower	129 462 02 96	m		11.00
32 Sender Unit	129 542 00 17	m		21.00

ENGINE/TRANS

Use Procedure Explanation 12 with the following text.

6 CYL

R&I Engine Assy	m	9.3
Add to R&I Engine Assy		
w/Auto Trans	m	.9

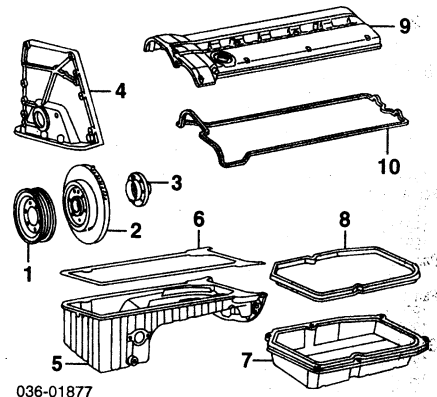

036-01877

1 Pulley, Crankshaft Belt, Drive-See Cooling Section	104 032 00 04	m	1.5	38.50
2 Damper, Vibration				
To Eng 001070	104 030 14 03	m	2.4	414.00
From Eng 001071	104 030 17 03	m	2.4	540.00
3 Hub, Pulley	104 030 00 08	m		192.00
4 Cover, Timing				
3.0L Eng	104 015 06 02	m	8.5	242.00
3.2L Eng	104 015 07 02	m	8.5	242.00
Filter & Hsg, Oil				
3.0L Eng	104 180 24 10	m	.5	484.00
3.2L Eng	104 180 63 10	m	.5	228.00
5 Pan, Eng Oil	104 014 14 02	m	#4.8	320.00
6 Gasket, Eng Oil Pan	603 014 08 22	m	#4.8	d15.50
#R&R Complete				
7 Pan, Trans Oil	92-96 126 270 10 12	m	#1.5	84.00
	97 140 270 05 12	m	#1.5	73.00
8 Gskt, Trans Oil Pan	92-96 126 271 11 80	m	#1.5	11.00
	97 140 271 00 80	m	#1.5	11.00
#R&R Complete				
9 Cover, Valve				
3.0L Eng	104 010 11 30	m	#1.3	640.00
To VIN 007762	104 010 09 30	m	#1.3	535.00
From VIN 007763	94-95 104 010 18 30	m	#1.3	815.00
3.2L Eng	96-97 104 010 22 30	m	#1.3	615.00
90-93 104 010 06 30	m	#1.3		54.00
94-97 104 010 21 30	m	#1.3		66.00

#R&R Complete

8 CYL

R&I Engine Assy	m	12.8
-----------------	---	------

Illustration Located in Next Column

1 Pulley, Crankshaft	90-92 119 030 01 68	m	1.5	115.00
93-98 119 030 02 68	m	1.5		76.00
Belt, Drive-See Cooling Section				
2 Damper, Vibration				
1990-92	119 030 01 03	m	3.3	380.00
1993-98	119 030 04 03	m	3.3	380.00
1999-02	112 035 09 00	m	3.3	79.00
(Includes Crankshaft Pulley				
3 Hub, Pulley	90-95 116 035 08 13	m		256.00
4 Cover, Lwr Timing				
1990-92	119 015 04 01	m	#19.4	960.00
1993-98	119 010 04 17			

ENGINE UNDER COVER

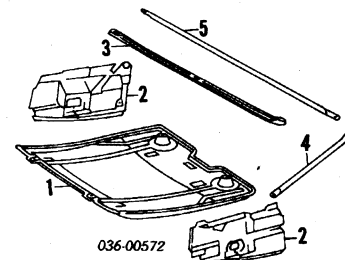

1 Cover, Under Eng	129 524 09 30	.4	107.00
1990-98			
1999-02			
8 Cyl	129 524 09 30	.4	107.00
12 Cyl	R 129 524 13 30	.4	107.00
	L 129 524 08 30	.3	55.00
2 Panel, Side			
	R 129 524 10 30	.3	74.00
	L 129 524 02 47	.4	42.00
3 Strut, Front Eng	R/L 129 524 03 47	.3	39.50
4 Strut, Side Eng			
5 Strut, Rear Eng	129 524 04 47	.4	39.50

AIR CLEANER

6 CYL 3.0L ENG

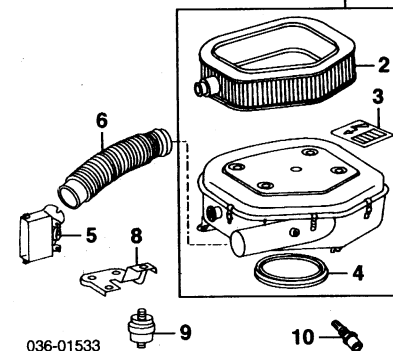

1 Cleaner Assy, Air	016 094 02 02	.5	153.00
To Ch F019361	016 094 66 02	.5	270.00
From Ch F019362			
2 Element, Cleaner	003 094 53 04	.3	58.00
3 Label, Warning	123 584 93 21		1.40
4 Grommet	102 094 00 60		12.50
<i>#Included w/Air Cleaner Assy</i>			
5 Duct, Intake	129 528 01 04	#2	8.50
6 Duct, Hose	104 094 06 82	#2	9.25
<i>#R&R Both .3</i>			
7 Tube, Cylinder Head	104 094 14 82	#2	22.00
8 Bumper, Mount			
Upper/Lower	103 988 01 11	#2	4.40
9 Bracket, Mounting	104 094 01 41	#2	7.25
<i>#R&R Complete .3</i>			
10 Sensor, Temp	009 542 68 17	m .3	11.50

6 CYL 3.2L ENG

R&I Air Cleaner Assy m .5

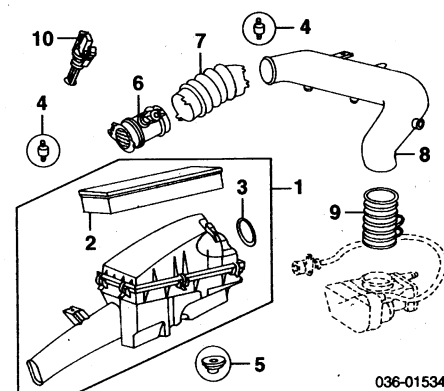

036-01534

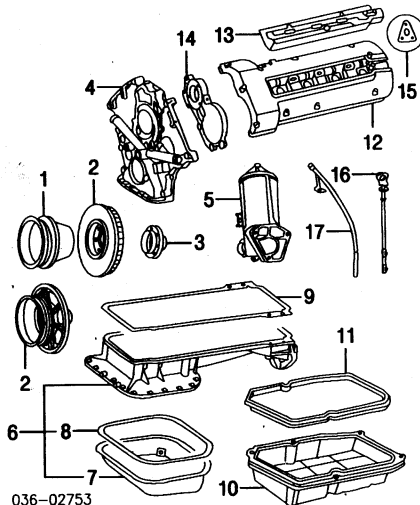

1999-02	112 184 01 02	m .5	60.00
6 Pan Assy, Engine Oil			
1990-92	119 010 18 13	m #13.5	730.00
1993-98	119 010 25 13	m #13.5	730.00
1999-02-Not Serviced			
Pan, Upper Eng Oil	99-02 113 014 01 02	m #13.5	240.00
<i>#Includes R&R Lower Eng Oil Pan</i>			
7 Pan, Lower Eng Oil			
1990-98	119 010 10 28	m 1.6	112.00
1999-02	112 010 06 28	m 1.5	100.00
8 Gskt, Lower Eng Oil Pan			
1990-98	119 014 08 22	m	42.50
1999-02-Not Applicable			
<i>#Included w/Engine Oil Pan Assy</i>			
9 Gskt, Uptr Eng Oil Pan			
1990-98	119 014 03 22	m	17.50
1999-02-Not Applicable			
10 Pan, Trans Oil	90-95 126 270 10 12	m #1.5	84.00
	96-02 140 270 08 12	m #1.5	70.00
11 Gskt, Trans Oil Pan	90-95 126 271 11 80	m #1.5	11.00
	96-02 140 271 00 80	m #1.5	11.00
<i>#R&R Complete</i>			
12 Cover, Valve			
1990-92	R 119 010 10 30	m #2.4	312.00
	L 119 010 09 30	m #2.4	312.00
1993-95			
To Eng 040270	R 119 010 10 30	m #2.4	312.00
	L 119 010 09 30	m #2.4	312.00
From Eng 040271	R 119 010 12 30	m #2.4	312.00
	L 119 010 11 30	m #2.4	312.00
1996-98	R 119 010 18 30	m #2.4	296.00
	L 119 010 17 30	m #2.4	258.00
1999-02	R 113 010 01 30	m #2.4	258.00
	L 113 010 00 30	m #2.4	270.00
<i>#R&R Both Sides 3.8</i>			
13 Covering, Ignition Cable			
1990-98	R 119 159 01 46	m	8.00
	L 119 159 00 46	m	8.00
1999-02-Not Applicable			
14 Plate, Cylinder Head			
1990-95	R 119 016 07 06	m	218.00
	L 119 016 12 06	m	218.00
1996-98	R 119 016 14 06	m	218.00
	L 119 016 13 06	m	218.00
1999-02-Not Applicable			
15 Gasket, Valve Cover	90-98 R 119 010 14 30	m	35.00
	L 119 010 13 30	m	35.00
	99-02 R 113 016 03 21	m	18.50
	L 113 016 02 21	m	18.50
16 Dipstick, Eng Oil	113 010 00 72	m	16.00
17 Tube, Eng Dipstick	112 010 02 66	.5	47.50

12 CYL

R&I Engine Assy m 14.7

Illustration Located in Next Column

1 Damper, Vibration	93-95 120 030 04 03	m 3.6	780.00
	96-02 120 030 05 03	m 3.6	605.00
<i>#Includes Crankshaft Pulley</i>			
2 Cover, Lower Timing	120 015 06 02	m #16.5	555.00
<i>#Includes R&I Engine Support, Compressor-Serviced w/Oil Filter & Hsg</i>			
3 Filter & Hsg, Oil	120 230 01 40	m .5	830.00
4 Pan, Upper Eng Oil	120 010 34 13	m #17.8	1000.00
<i>#Includes R&R Lower Oil Pan, Loosen Motor Mounts & Raise Engine</i>			
5 Pan, Lower Eng Oil	120 010 26 13	m 1.6	89.00
6 Gskt, Uptr Eng Oil Pan	120 014 08 22	m	77.00
7 Gskt, Lwr Eng Oil Pan	120 014 07 22	m	72.00
8 Pan, Trans Oil	93-95 126 270 10 12	m #1.5	84.00
	96-02 140 270 08 12	m #1.5	70.00

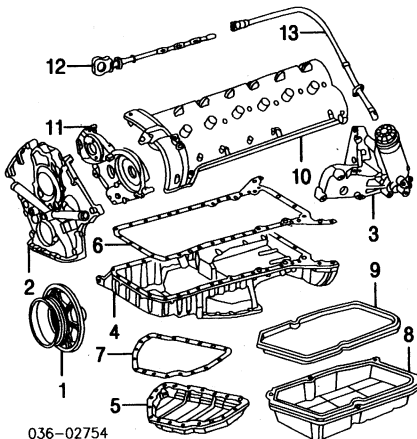

9 Gskt, Trans Oil Pan	93-95 126 271 11 80	m #1.5	11.00
	96-02 140 271 00 80	m #1.5	11.00
<i>#R&R Complete</i>			
10 Cover, Valve	R 120 010 17 30	m #8.2	394.00
	L 120 010 10 30	m #8.2	394.00
<i>#R&R Both 8.9</i>			
11 Cover, Uptr Timing	93-95 R 120 016 08 06	m	280.00
	L 120 016 01 06	m	280.00
	96-02 R 120 016 10 06	m	280.00
	L 120 016 01 06	m	280.00
12 Dipstick, Eng Oil	120 010 11 72		19.50
13 Tube, Eng Dipstick	120 010 09 66	.5	90.00

ENGINE/TRANS MOUNTS

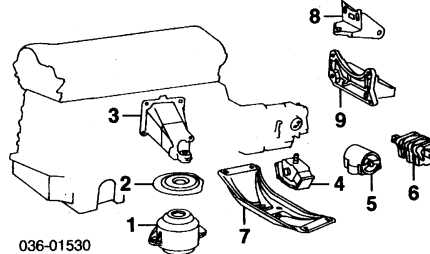

1 Mount, Front			
6 Cyl	R/L 129 240 08 17	#9	174.00
<i>#R&R Both 1.6</i>			
8 Cyl	90-92 R/L 124 240 26 17	#1.6	174.00
	93-98 R/L 140 240 22 17	#1.6	174.00
	99-02 R/L 140 240 21 17	#1.6	174.00
12 Cyl	R/L 140 240 15 17	#1.6	174.00
<i>#R&R Both 3.0</i>			
2 Shield, Heat			
8 Cyl	R/L 129 241 01 34		12.50
12 Cyl	R/L 129 241 03 34		12.50
3 Bracket, Front Mount			
6 Cyl	R 104 223 03 04	#2	100.00
	L 104 223 04 04	#2	149.00
8 Cyl	90-92 R 119 223 07 04	#2	112.00
	L 119 223 06 04	#2	120.00
	93-98 R 119 223 38 04	#2	112.00
	L 119 223 37 04	#2	112.00
	99-02 R 112 223 25 04	#2	107.00
	L 113 223 04 04	#2	112.00
	R 120 223 17 04	#2	157.00
	L 120 223 16 04	#2	157.00
<i>#w/Mount Removed</i>			
4 Mount, Rear			
6 Cyl	90-96 124 240 06 18	.6	54.00
	97 140 240 13 18	.6	d22.50
8 Cyl	90-95 124 240 06 18	.6	54.00
5 Mount, Rear			
12 Cyl	93-95 140 240 03 18	.8	54.00
6 Mount, Rear			
1996-98	220 240 02 18	.8	38.50
8 Cyl, 12 Cyl			
1999-02	220 240 01 18	.8	38.50
8 Cyl	220 240 02 18	.8	38.50
12 Cyl			
7 Bracket, Rear Mount			
6 Cyl			
Man Trans	129 242 06 01	.6	d25.50
Auto Trans	129 242 01 01	.6	40.00
8 Cyl	90-95 129 242 02 01	.6	40.00
	96-98 129 242 08 01	.6	40.00
	99-02 129 242 10 01	.6	47.50
	93-95 129 242 04 01	.6	36.00
	96-02 129 242 07 01	.6	40.00
8 Support, Rear			
12 Cyl	93-95 140 240 04 40	.6	27.50
9 Support, Rear			
8 Cyl, 12 Cyl	96-02 140 242 13 40	.6	15.00

M-BENZ SL320/SL500/SL600 1990-02

AIR CLEANER Cont'd

6 CYL 3.2L ENG Cont'd

1 Cleaner Assy, Air	104 090 05 01	m	.5	d172.00
2 Element, Cleaner]	003 094 73 04	m	.3	39.00
3 Seal, Air Flow Meter]	020 997 18 48	m		3.20
<i>¶Included w/Air Cleaner Assy</i>				
4 Mount, Upper (2)	102 988 01 11			16.50
5 Mount, Lower	201 504 01 12			1.50
6 Meter, Air Flow	000 094 05 48	m	.3	408.00
7 Boot	104 094 01 91		#2	28.50
8 Pipe, Intake	104 141 33 04		#2	87.00
9 Housing, Air Duct	104 141 09 90		#2	16.50
<i>¶R&R Complete</i>				
10 Sensor, Temp				
To Eng 009985	010 542 57 17	m	.3	17.50
From Eng 009986	000 542 28 18	m	.3	18.50

8 CYL

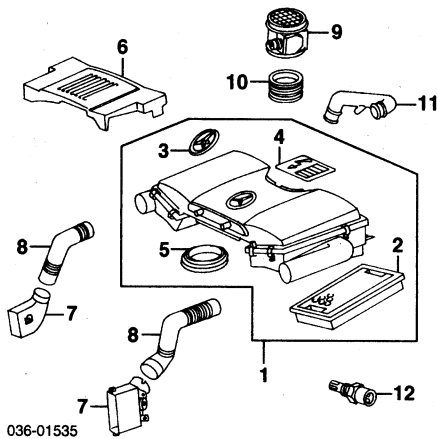

1 Cleaner Assy, Air	90-92 119 094 00 02		.5	398.00
	93-98 119 094 06 02		.5	390.00
	99-02 112 090 11 01		.5	290.00
2 Element, Cleaner]	90-92 R/L 003 094 46 04		#3	20.50
	93-98 R/L 003 094 61 04		#3	18.50
	99-02 R/L 112 094 00 04		#3	27.50
<i>¶R&R Both .5</i>				
3 Emblem, Star]	119 094 00 18			17.00
1990-98				
1999-02-Not Applicable				
4 Label, Warning]	123 584 93 21			1.40
1990-98				
1999-02-Not Applicable				
5 Grommet]				
1990-92	000 094 18 60			12.00
1993-98	000 094 17 60			9.25
1999-02-Not Applicable				
<i>¶Included w/Air Cleaner Assy</i>				
6 Cover, Rear				
1990-92	119 090 01 12		.2	47.50
1993-98	119 090 03 12		.2	40.00
1999-02-Not Applicable				
7 Duct, Intake				
1990-98	R 129 528 03 04		#2	11.00
	L 129 528 01 04		#2	8.50
1999-02-Not Applicable				
8 Hose, Duct	90-98 R 119 094 01 82		#2	15.50
	L 119 094 00 82		#2	16.50
99-02 R 112 094 00 82			#2	9.25
L 112 094 01 82			#2	9.25
<i>¶R&R One Side Complete .3</i>				
9 Meter, Air Flow]	90-92 N.A.	m		0.00
	93-95 000 094 01 48	m		670.00
	96-98 000 094 07 48	m		535.00
	99-02 113 094 00 48	m		388.00
<i>¶Order by Application</i>				
10 Boot	93-98 119 141 01 67	m		12.50
11 Tube, Cylinder Head	90-92 119 094 24 82	m	.2	14.00
12 Sensor, Temp	90-95 009 542 68 17	m	.3	11.50

12 CYL

R&I Air Cleaner Assy	m	.5		
----------------------	---	----	--	--

Illustration Located in Next Column

1 Cleaner Assy, Air	93-95 R 120 090 02 01	m	.5	430.00
	L 120 090 03 01	m	.5	430.00
	96-02 R 120 090 12 01	m	.5	316.00
	L 120 090 13 01	m	.5	316.00
2 Element, Cleaner]	R/L 003 094 68 04		.3	27.50
3 Seal, Air Flow Meter]	R/L 020 997 18 48			3.20
4 Label, Warning]	R/L 123 584 93 21			1.40
<i>¶Included w/Air Cleaner Assy</i>				
5 Mount, Upper (4)	102 988 01 11			16.50

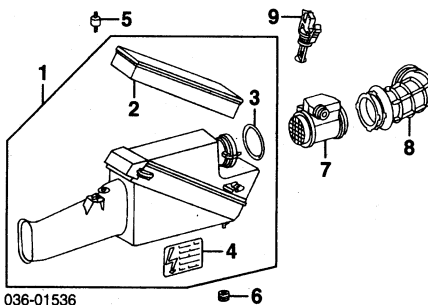

6 Mount, Lower	R/L 201 504 01 12			1.50
7 Meter, Air Flow	93-95 R/L 000 094 02 48	m		525.00
	96-02 R/L 000 094 08 48	m		494.00
8 Boot	R 120 141 14 90			75.00
	L 120 141 15 90			75.00
9 Sensor, Temp	93-95 R/L 009 542 68 17	m	.2	11.50
	96-02 R/L 000 542 28 18	m	.2	18.50

EXHAUST

6 CYL

R&R Exhaust System Completem #2.7
¶Does Not Include Exhaust Manifolds, Heat Shields or Sensors

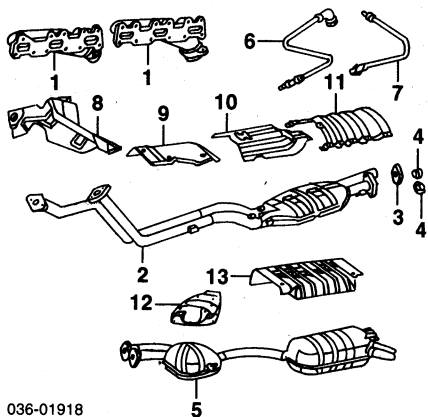

1 Manifold, Exhaust				
3.0L Eng				
Front 1-3	104 140 27 14	m	#2.4	376.00
Rear 4, 6	104 140 32 14	m	#2.0	410.00
3.2L Eng				
Front 1-3	104 142 59 01	m	#2.4	480.00
Rear 4, 6	94-95 104 142 60 01	m	#2.0	480.00
	96 104 142 69 01	m	#2.0	410.00
	97 104 142 68 01	m	#2.0	340.00
<i>¶R&R Both 3.4</i>				
2 Pipe, Front				
3.0L Eng	129 490 30 19		2.0	2020.00
3.2L Eng	129 490 52 19		2.0	d2250.00
3 Flange, Front Pipe	126 492 08 45		#1.0	8.75
4 Seal Ring, Flange	R 202 492 02 81		#1.0	6.75
	L 126 997 00 41		#1.0	3.90
5 Muffler & Pipe, Front/Rear	129 490 02 21		#1.0	935.00
<i>¶R&R Complete</i>				
6 Sensor, Oxygen				
3.0L Eng	009 542 94 17	m	.9	169.00
	94-95 000 540 51 17	m	.9	169.00
	96 000 540 86 17	m	.9	169.00
	97 R 000 540 91 17	m	.9	169.00
	L 000 540 74 17	m	.9	169.00
7 Sensor, Diagnosis Probe	94-96 000 540 49 17	m	.5	169.00
8 Shield, Fire Wall Right	129 682 30 71			130.00
9 Shield, Front Pipe	129 682 02 71			46.00
Shield, Catalyst				
10 Front	129 682 06 71			63.00
11 Rear	129 683 00 39			42.50
Shield, Muffler				
12 Front	129 682 00 71			46.00
13 Rear	129 682 21 71			137.00

8 CYL

R&R Exhaust System Complete#5.5
¶Does Not Include Exhaust Manifolds, Heat Shields or Sensors

Illustration Located in Next Column

1 Manifold, Exhaust	90-92 R 119 140 78 14	m	#4.0	1140.00
	L 119 140 77 14	m	#6.3	d1050.00

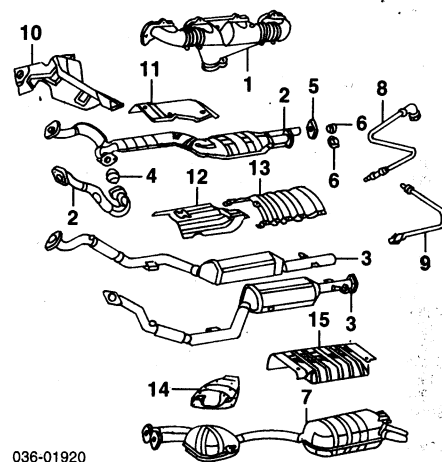

036-01920

93-98 R 119 140 05 61	m	#4.0	1360.00
L 119 140 03 61	m	#6.3	685.00
99-02 R 113 140 13 09	m	#4.0	490.00
L 113 140 14 09	m	#6.3	490.00

¶R&R Both 8.6

2 Pipe w/Catalyst, Front				
1990-92	R 129 490 83 19		#2.2	2100.00
	L 129 490 05 19		#2.2	222.00
1992-95	R 129 490 83 19		#2.2	2100.00
	L 129 490 40 19		#2.2	284.00
3 Pipe w/Catalyst, Front				
1996-98	R 129 490 63 19		#2.2	1040.00
	L 129 490 68 19		#2.2	1040.00
1999-02	R 129 490 06 20		#2.2	680.00
	L 129 490 04 20		#2.2	670.00

¶R&R Both 4.2

4 Seal, Front Pipe	90-95 202 492 02 81		#2.7	6.75
5 Flange, Front Pipe	126 492 08 45		#2.7	8.75
6 Seal, Front Pipe	R 202 492 02 81		#2.7	6.75
	L 126 997 00 41		#2.7	3.90
7 Muffler & Pipe, Frt/Rear	90-98 129 490 02 21		#2.7	935.00
	99-02 129 490 11 21		#2.7	950.00

¶R&R Complete

8 Sensor, Oxygen				
90-92 009 542 06 17	m	.9	169.00	
93-95 000 540 45 17	m	.9	169.00	
96-98 R 000 540 81 17	m	.9	169.00	
L 000 540 75 17	m	.9	169.00	
99-02 R 000 540 76 17	m	.9	169.00	
L 000 540 75 17	m	.9	169.00	
9 Sensor, Diagnosis (2)	96-98 000 540 74 17	m	.5	169.00
	99-02 000 540 90 17	m	.5	169.00
10 Shield, Fire Wall				
Right	90-92 129 682 30 71			130.00
	93-98 129 682 35 71			142.00
	99-02 129 682 30 71			130.00
Left	99-02 129 682 10 71			87.00
11 Shield, Front Pipe				
Right	90-98 129 682 02 71			46.00
Left	99-02 129 682 19 71			54.00
Shield, Catalyst				
12 Front	129 682 06 71			63.00
13 Rear	129 683 00 39			42.50
Shield, Muffler				
14 Front	129 682 00 71			46.00
15 Rear	129 682 21 71			137.00

12 CYL

R&R Exhaust System Complete#6.6
¶Does Not Include Exhaust Manifolds, Heat Shields or Sensor

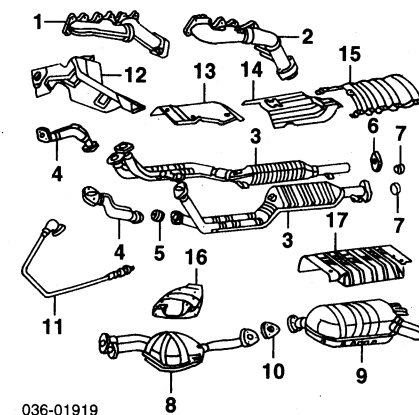

036-01919

1 Manifold, Frt Exhaust	R 120 142 18 01	m	7.9	1370.00
	L 120 142 19 01	m	6.3	935.00
2 Manifold, Rear Exhaust				

M-BENZ SL320/SL500/SL600 1990-02

1993-95	R 120 142 24 01	m #10.6	d1400.00
	L 120 142 25 01	m #9.0	970.00
1996-02	R 120 142 28 01	m #10.6	1610.00
	L 120 142 29 01	m #9.0	1780.00
#Includes R&R Front Manifold, R&R Both 16.7			
3 Pipe w/Catalyst, Front	93-95 R 129 490 25 19	2.9	1290.00
	L 129 490 24 19	2.9	1320.00
	96-02 R 129 490 72 19	2.9	1290.00
	L 129 490 71 19	2.9	1290.00
4 Pipe, Extension	R 129 490 28 19		127.00
	L 129 490 26 19		127.00
5 Seal, Extension Pipe	R/L 129 492 01 81		17.50
6 Flange, Front Pipe Left	140 492 02 45		12.50
7 Seal, Front Pipe	90-98 R 202 492 02 81		6.75
	L 140 492 02 81		8.75
	99-02 R 140 492 02 81		8.75
	L 202 492 01 81		6.75
8 Muffler & Pipe, Front			
	1990-98 129 490 07 21	.8	580.00
	1999-02 129 490 12 21	.8	950.00
9 Muffler & Pipe, Rear			
	1990-98 129 490 08 21	.8	690.00
	1999-02-Serviced w/Front Muffler & Pipe		
10 Gasket, Flange	1990-98 129 492 01 80		5.50
	1999-02-Not Applicable		
11 Sensor, Oxygen (2)		m .9	169.00
	93-95 000 540 26 17	m .9	169.00
	96-02 000 540 74 17	m .9	169.00
12 Shield, Fire Wall	R 129 682 30 71		130.00
	L 129 682 10 71		87.00
13 Shield, Front Pipe	R 129 682 02 71		46.00
	L 129 682 19 71		54.00
Shield, Catalyst			
	1990-98 129 682 06 71		63.00
	1999-02 129 683 00 39		42.50
14 Shield, Muffler			
	1990-98 129 682 00 71		46.00
	1999-02 129 682 21 71		137.00

EMISSION SYSTEM

W/ELECTRIC PUMP 6 CYL 1996-97

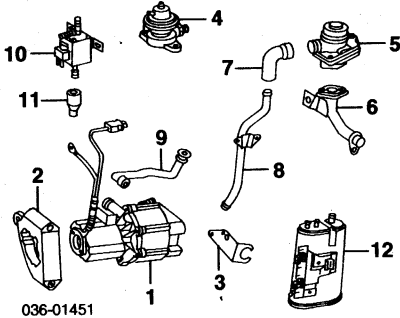

036-01451

1 Pump, Air	000 140 35 85	m .8	765.00
2 Support, Pump	104 237 01 12	m	28.50
3 Bracket, Pump	104 141 11 40	m	3.90
4 Valve, EGR	002 140 13 60	m .6	104.00
5 Valve, Shut-Off	002 140 25 60	m	408.00
6 Pipe, Valve	104 140 28 12	m	87.00
7 Hose, Valve/Injection Line	104 141 27 83	m	10.00
8 Pipe, Valve/Injection Line	104 140 29 12	m	51.00
9 Hose, Valve/Pump	104 141 23 83	m	13.00
10 Valve, Change-Over	002 540 06 97	m	69.00
11 Boot, Valve	117 078 09 81	m	2.70
12 Canister, Vapor	129 470 08 59	m .5	46.00

W/ELECTRIC PUMP 8 CYL 1996-02

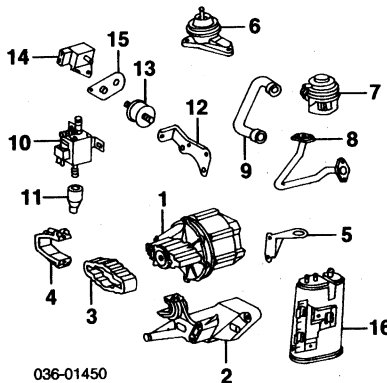

036-01450

1 Pump, Air	96-98 000 140 35 85	m 1.0	765.00
-------------	---------------------	-------	--------

2 Support, Pump	96-02 000 140 37 85	m 1.0	765.00
	90-98 119 237 03 41	m	47.50
	99-02 112 237 01 40	m	4.90
3 Buffer, Air Pump	96-98 111 237 02 12	m	19.50
	99-02 112 237 01 12	m	12.50
	96-98 111 237 01 30	m	25.00
	99-02 112 237 02 40	m	5.75
4 Clamp, Buffer		m	6.50
5 Bracket, Pump			
6 Valve, EGR-Not Serviced			
7 Valve, Shut-Off			
	Right		
	96-98 000 140 25 60	m	234.00
	99-02 002 140 36 80	m	104.00
	99-02 002 140 35 60	m	104.00
	Left		
	119 140 11 12	m	93.00
8 Pipe, Valve	96-98 119 238 00 82	m	9.75
9 Hose, Valve	99-02 112 238 00 82	m	8.00
10 Valve, Change-Over	96-98 001 540 86 97	m	38.50
	99-02 002 540 14 97	m	23.50
11 Boot, Valve	117 078 09 81	m	2.70
12 Brlt, Change-Over Valve	119 159 11 40	m	7.25
13 Bumper, Brlt	117 988 01 11	m	4.70
14 Sensor, Pressure	011 542 06 17	m	80.00
15 Brlt, Pressure Sensor	119 159 12 40	m	2.70
16 Canister, Vapor	96-97 129 470 08 59	m .5	46.00
	98 000 476 08 59	m .5	120.00
	99-02 129 470 13 59	m .5	310.00

W/O ELECTRIC PUMP 6 CYL 1990-95

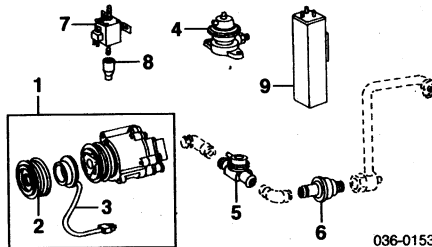

036-01537

1 Pump Assy, Air			
	3.0L Eng	104 140 06 85	m .8 900.00
	To Eng 000458	104 140 12 85	m .8 1350.00
	From Eng 000459	104 140 14 85	m .8 1350.00
	3.2L Eng	104 140 02 86	m 478.00
	3.0L Eng	104 140 08 86	m 478.00
	3.2L Eng	116 141 04 88	m 100.00
2 Pulley, Pump			
	3.0L Eng	104 140 02 86	m 478.00
	3.2L Eng	104 140 08 86	m 478.00
3 Solenoid, Pump			
	#Included w/Air Pump Assy		
4 Valve, EGR			
	3.0L Eng	001 140 95 60	m .6 280.00
	3.2L Eng	002 140 13 60	m .6 104.00
5 Valve, Shut-Off	000 140 27 60	m .5	60.00
6 Valve, Check	000 140 78 60	m .7	49.50
7 Valve, Change-Over	002 540 06 97	m	69.00
8 Boot, Valve	117 078 09 81	m	2.70
9 Canister, Vapor	129 470 08 59	m .5	46.00

W/O ELECTRIC PUMP 8 CYL 1990-95

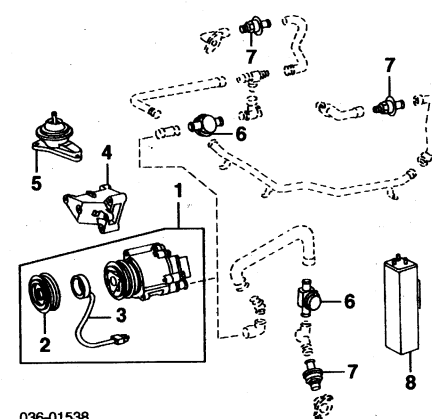

036-01538

1 Pump Assy, Air	90-92 119 140 09 85	m 1.0	1350.00
	93-95 119 140 17 85	m 1.0	1520.00
2 Pulley, Pump	90-92 119 140 00 86	m	388.00
	93-95 119 140 12 86	m	470.00
3 Solenoid, Pump			
	1990-92 116 141 04 88	m	100.00
	1993-95-Serviced w/Pump Pulley		
	#Included w/Air Pump Assy		
4 Bracket, Mount	93-95 119 236 23 30	m	92.00
5 Valve, EGR	90-92 119 140 02 60	m .5	280.00

6 Valve, Shut-Off	93-95 001 140 76 60	m .5	160.00
	000 140 77 60	m	60.00
7 Valve, Check			
	1990-92 000 140 78 60	m	49.50
	1993-95 (2) 000 140 78 60	m	49.50
8 Canister, Vapor	129 470 08 59	m .5	46.00

W/O ELECTRIC PUMP 12 CYL 1993-95

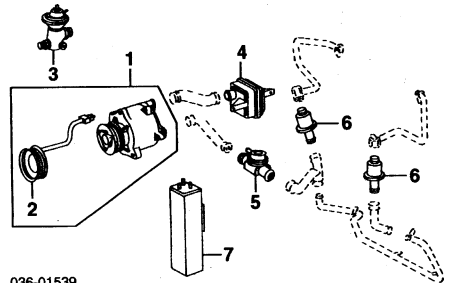

036-01539

1 Pump Assy, Air	120 140 01 85	m 1.3	1520.00
2 Pulley, Pump	120 140 07 86	m	450.00
	#Included w/Air Pump Assy		
3 Valve, EGR	001 140 96 60	m .6	280.00
4 Cleaner, Pump Air	120 090 05 01	m	33.50
5 Valve, Shut-Off	000 140 77 60	m	60.00
6 Valve, Check (2)	000 140 78 60	m	49.50
7 Canister, Vapor	129 470 08 59	m .5	46.00

W/O ELECTRIC PUMP 12 CYL 1996-02

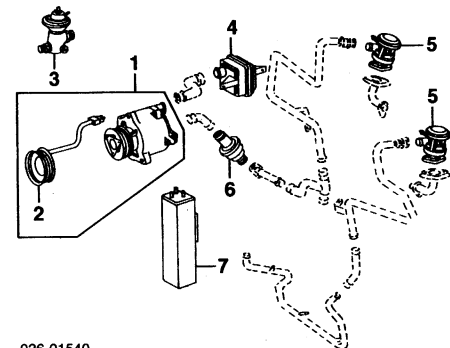

036-01540

1 Pump Assy, Air	120 140 04 85	m 1.3	1520.00
2 Pulley, Pump	119 140 12 86	m	470.00
	#Included w/Air Pump Assy		
3 Valve, EGR-Not Serviced			
4 Cleaner, Pump Air	120 090 05 01	m	33.50
5 Valve, Shut-Off (2)	002 140 27 60	m	117.00
6 Valve, Check	002 140 28 60	m	48.50
7 Canister, Vapor	129 470 08 59	m .5	46.00

ELECTRICAL

NOTE: Refer to Special Cautions Section at the beginning of this vehicle text.

ALTERNATOR

Illustration Located in Next Column

1 Alternator Assy			
	6 Cyl		
	3.0L Eng	008 154 40 02	m 1.1 840.00
	100 Amp	009 154 88 02	m 1.1 1120.00
	115 Amp	009 154 88 02	m 1.1 1120.00
	3.2L Eng	008 154 42 02	m 1.1 1020.00
	8 Cyl	90-92 008 154 56 02	m 1.1 0830.00
		99-02 010 154 29 02	m 1.1 1200.00
		93-95 008 154 83 02	m 1.5 740.00
		96-02 010 154 68 02	m 1.5 1220.00
	12 Cyl		
2 Pulley, Alternator			
	6 Cyl		
	3.0L Eng	103 155 02 15	m 32.50
	3.2L Eng	111 155 04 15	m 41.00
	8 Cyl	90-92 119 155 01 15	m 53.00
		93-98 119 155 03 15	m 25.00
		99-02 119 155 02 15	m 26.00
	12 Cyl	93-95 120 155 03 15	m 41.00

M-BENZ SL320/SL500/SL600 1990-02

ELECTRICAL Cont'd

ALTERNATOR Cont'd

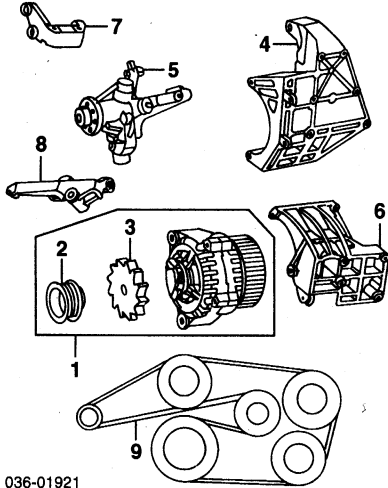

3 Fan, Pulley	96-02 120 155 04 15	m	30.00
6 Cyl			
3.0L Eng			
100 Amp Alt	000 155 81 18	m	16.50
8 Cyl			
1990-92	000 155 81 18	m	16.50
Included w/Alternator Assy			
4 Support, Alternator			
6 Cyl			
3.0L Eng	104 155 01 35	m	159.00
3.2L Eng			
To Eng 009985	104 155 01 35	m	159.00
From Eng 009986	104 155 06 35	m	159.00
5 8 Cyl	119 150 08 70	m	570.00
6 12 Cyl	93-95 120 155 03 35	m	179.00
	96-02 120 155 07 35	m	171.00
7 Bracket, Alternator			
Upper	90-92 119 155 09 35		94.00
	93-02 119 155 39 35		70.00
8 Lower	90-92 119 155 07 35		64.00
	93-02 119 155 32 35		104.00
9 Belt, Drive-See Cooling Section			

BATTERY

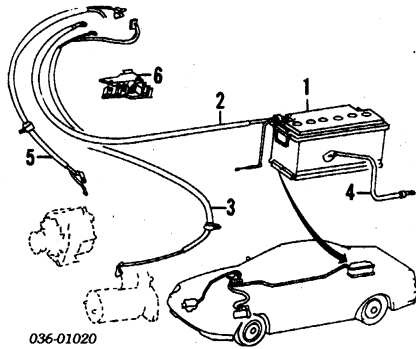

1 Battery Cable, Positive	N.A.	.2	0.00
2 Battery/Connector	90-95 129 540 11 30	#3.0	137.00
	96 129 540 30 30	#3.0	137.00
	97-02 129 540 39 30	#3.0	92.00
3 Connector/Starter			
6 Cyl	90-96 129 540 17 30	#3.0	164.00
	97-97 129 540 38 30	#3.0	164.00
8 Cyl	90-92 129 540 07 30	#3.0	190.00
	93-95 129 540 05 30	#3.0	190.00
	96-99 129 540 32 30	#3.0	164.00
	00-02 129 540 83 35	#3.0	195.00
12 Cyl			
1993-95			
To VIN F097566	129 540 08 30	#3.0	202.00
From VIN F097567	129 540 23 30	#3.0	195.00
1996-98	129 540 33 30	#3.0	156.00
1999-02	129 540 45 30	#3.0	184.00
#R&R Complete			
4 Cable, Negative			
300SL, SL320	124 540 00 31	.5	7.50
500SL, SL500	90-95 116 540 05 31	.5	11.00
	96-02 124 540 00 31	.5	7.50
	93-95 129 540 04 31	.5	10.00
	96-02 124 540 00 31	.5	7.50

5 Cable, Electric			
6 Cyl			
3.0L Eng			
To VIN F046077	129 540 42 08		96.00
From VIN F046078	129 540 42 10		96.00
3.2L Eng			
To VIN F113842	129 540 18 30		74.00
From VIN F113843	129 540 29 30		69.00
6 Socket, Terminal			
6 Cyl			
3.0L Eng	129 540 00 69		44.50
3.2L Eng	129 546 01 41		25.00
8 Cyl	90-92 129 540 00 69		44.50
	93-02 129 546 01 41		25.00
12 Cyl	129 546 01 41		25.00

HORN

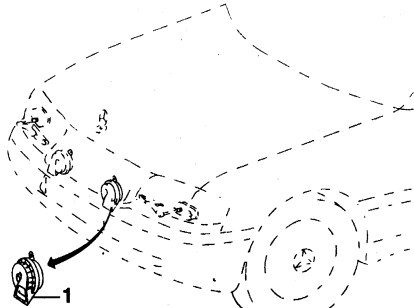

1 Horn Kit			
High Note	90-92 003 542 28 20	.4	28.50
	93-02 004 542 40 20	.4	44.50
Low Note	90-92 003 542 27 20	.4	30.00
	93-02 004 542 41 20	.4	43.50

IGNITION

R&R Ignition Coils Complete			
6 Cyl		m	.8
8 Cyl		m	1.6
12 Cyl		m	2.2

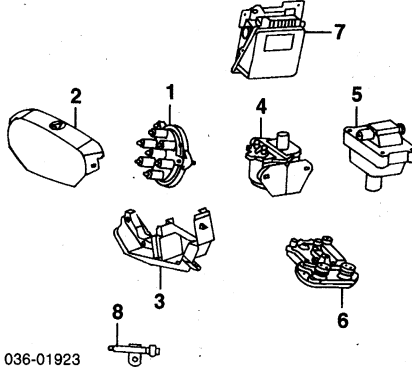

1 Cap, Distributor			
6 Cyl	90-93 104 158 01 02	m	.3 206.00
8 Cyl	90-95 R/L 119 158 01 02	m	.5 149.00
12 Cyl	93-95 R/L 120 158 00 02	m	.5 134.00
2 Cover, Distributor Suppressor			
Upper			
6 Cyl			
3.0L Eng	104 158 02 85	m	.2 25.00
3.2L Eng	104 150 00 66	m	.2 21.00
8 Cyl	R 119 158 04 85	m	.2 14.50
	L 119 158 02 85	m	.2 15.00
12 Cyl	R 120 158 12 85	m	.2 36.00
	L 120 158 11 85	m	.2 36.00
3 Lower			
6 Cyl			
3.0L Eng	104 158 04 85	.2	17.50
8 Cyl	R 119 158 05 85	.2	17.50
	L 119 158 06 85	.2	17.50
12 Cyl	R 120 158 00 85	.2	26.00
	L 120 158 01 85	.2	26.00
4 Coil, Ignition w/Distributor Ign			
6 Cyl			
3.0L Eng	000 158 65 03	m	.6 154.00
8 Cyl	90-92 R 000 158 62 03	m	.6 142.00
	L 000 158 61 03	m	.6 145.00
	93-95 R 000 158 64 03	m	.6 154.00
	L 000 158 65 03	m	.6 154.00
12 Cyl	93-95 R 000 158 64 03	m	.6 154.00
	L 000 158 65 03	m	.6 154.00
5 Coil, Ignition w/o Distributor Ign			
6 Cyl			
3.2L Eng (3)	94-96 000 158 70 03	m	#.6 107.00

97 000 158 75 03	m	#.6	110.00
#R&R Two or More .8			
8 Cyl (8)	96-98 000 158 72 03	m	#.8 107.00
	99-02 000 158 78 03	m	#.8 220.00
#R&R Two or More 1.8			
12 Cyl (12)	96-02 000 158 72 03	m	#1.1 107.00
#R&R Two or More 2.2			
6 Box, Ignition Control			
6 Cyl			
3.0L Eng	016 545 04 32	m	2400.00
8 Cyl	90-92 012 545 57 32	m	2670.00
	93-02 015 545 61 32	m	3140.00
12 Cyl	R/L 013 545 70 32	m	2290.00
7 Module, Keyless Entry Control			
6 Cyl			
3.0L Eng			
Man Trans	011 545 10 32 88	m	.8 R1099.00
w/Calif Emission	011 545 45 32	m	.8 1590.00
Auto Trans			
w/Calif Emission	011 545 46 32	m	.8 1590.00
w/o Calif Emission	011 545 38 32	m	.8 1870.00
8 Cyl			
1990-92			
w/Calif Emission	012 545 23 32	m	.8 1780.00
w/o Calif Emission	012 545 22 32	m	.8 2170.00
8 Sensor, Outboard Temp-See Front Bumper Section			

STARTER

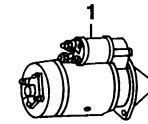

1 Starter			
6 Cyl	90-93 003 151 50 01 88	m	1.5 R229.00
	94-97 004 151 70 01 88	m	1.5 R222.00
8 Cyl	90-98 004 151 78 01 88	m	1.5 R254.50
	99-02 004 151 52 01 88	m	1.5 R273.00
12 Cyl	004 151 52 01 88	m	1.5 R273.00

WINDSHIELD

Use Procedure Explanation 13 with the following text.

R&I Windshield		#7.6
#Includes Clean Up Old Adhesive as Necessary		

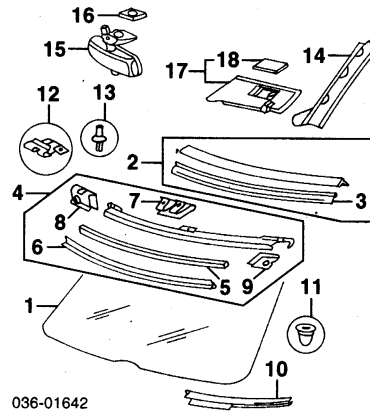

1 Glass, Windshield			
Mercedes-Benz Shade	90-95 129 671 04 10	#7.3	650.00
	96 129 671 07 10	#7.3	650.00
	97-02 129 670 09 01	#7.3	765.00
NAGS			
1990-92			
To 3-92			
Green/Green Shade	FW00654GGN	#7.3	192.75
Green/Green Shade Premium	FW00654GGN P	#7.3	367.55
From 3-92			
Green/Green Shade	FW00773GGN	#7.3	192.75
Green/Green Shade Premium	FW00773GGN P	#7.3	367.55
1993-96			
Green/Green Shade	FW00773GGN	#7.3	192.75
Green/Green Shade Premium	FW00773GGN P	#7.3	367.55
1997-02			
Green/Green Shade	FW02047GYN	#7.3	189.90
Green/Green Shade Premium	FW02047GYN P	#7.3	445.25
#Includes Clean Up Old Adhesive as Necessary			
2 Moulding Assy, Upper Reveal	129 670 00 22	1.0	55.00
3 Pad, Moulding	129 671 03 96	1.0	6.00
#Included w/Upper Reveal Moulding Assy			
4 Rail Assy, Moulding			
1990-92			
To Ch F033153	129 670 04 21		210.00
From Ch F033154	129 670 06 21		180.00
1993-02	129 670 06 21		180.00
5 Pad, Upper	129 987 01 46		2.00

M-BENZ SL320/SL500/SL600 1990-02

6 Pad, Lower	R	129 671 00 96	6.00
7 Clip, Upper (5)	R/L	129 988 04 78	1.50
8 Lock, Side	R/L	002 994 68 45	.50
9 Clip, Side	R/L	002 994 68 45	.50
<i>Included w/Moulding Rail Assy</i>			
10 Cover, Lower	R	129 670 02 08	.4 114.00
	L	129 670 01 08	.4 114.00
11 Grommet (6)		123 690 00 18	1.20
12 Clip (7)		129 988 05 78	1.00
13 Rivet (17)		910001 004107	.50
14 Moulding, Inside Garnish Side	R	129 690 04 25	.7 100.00
	L	129 690 03 25	.7 97.00
15 Mirror, Rear View w/Auto Anti-Glare			
1990-95		129 810 17 17	.3 1100.00
1986		129 810 20 17	.3 462.00
1987		129 810 27 17	.3 895.00
1998-02		129 810 32 17	.3 925.00
w/o Auto Anti-Glare		129 810 04 17	.3 438.00
16 Plate, Mirror Mounting		129 810 00 11	.2 9.75
17 Visor Assy, Sun			
1990-98			
w/Dual Air Bags	R	129 810 06 10	.4 197.00
300SL, SL320	L	129 810 05 10	.4 206.00
600SL, SL600	93-94	R 129 810 06 10	.4 197.00
	L	129 810 05 10	.4 206.00
		129 810 08 10	.4 845.00
		129 810 07 10	.4 845.00
w/o Dual Air Bags	R	129 810 02 10	.4 248.00
	L	129 810 01 10	.4 248.00
1999-02			
Std Leather	R	129 810 12 10	.4 248.00
	L	129 810 11 10	.4 248.00
Exclusive Leather	R	129 810 18 10	.4 850.00
	L	129 810 17 10	.4 850.00
18 Mirror, Illuminated (a)			
1990-98			
w/Dual Air Bags	R/L	129 810 11 17	.4 65.00
w/o Dual Air Bags	R/L	129 810 23 17	.4 87.00
1999-02	R/L	129 810 23 17	.4 87.00

*Order by Application
(a) Included w/Sun Visor Assy*

WIPER SYSTEM

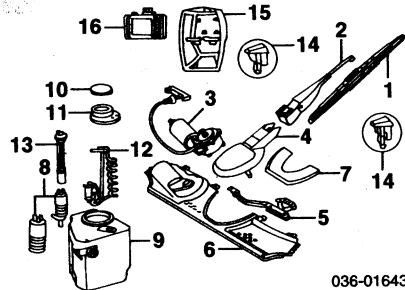

036-01643

1 Blade, Wiper		129 820 03 45	.1 32.50
2 Arm, Wiper			
1990-92			
To Ch F015026		129 820 09 44	#2 35.00
From Ch F015027		129 820 13 44	#2 65.00
1993-02		129 820 13 44	#2 65.00
<i>#Includes R&R Wiper Blade</i>			
3 Motor, Wiper	90-95	129 820 22 42	2.4 232.00
	96-02	129 820 81 42	2.4 248.00
4 Gearing, Motor	90-98	001 820 12 07	640.00
5 Linkage, Gear			
1990-92			
To Ch F015026		002 820 07 41	104.00
From Ch F015027		129 820 01 41	328.00
1993-02			
6 Cover, Wiper System		129 824 00 19	14.00
7 Cap, Wiper		129 824 01 19	3.90
8 Pump, W/S Washer	90-96	202 869 00 21	.3 32.00
	97-02	210 869 08 21	.3 32.00
Pump, H/Lamp Washer		129 869 00 21	.3 32.00
9 Reservoir, Washer w/ASD		129 869 03 20	4 44.50
w/o ASD			
To Ch F025231		129 860 02 60	4 665.00
From Ch F025232		129 860 03 60	4 87.00
10 Cap, Filler		123 869 01 72	3.50
11 Cover, Reservoir		129 869 00 08	1 2.70
12 Sensor, Heat			
To Ch F026937		129 830 05 61	2 167.00
From Ch F026938		129 830 08 61	2 154.00
13 Sensor, Level w/ASD	90-98	126 540 11 17	2 19.50
	99-02	210 540 05 45	2 28.50
	90-98	140 540 00 17	2 27.50
	99-02	210 540 00 45	2 27.50
w/o ASD			
14 Nozzle, Washer	R	129 860 02 47	2 21.00
	L	129 860 01 47	2 21.00
15 Cap, Rain Sensor		129 822 01 35	6.50
16 Sensor, Rain		210 820 57 10	95.00

COWL & DASH

Use Procedure Explanations 14 and 28 with the following text.

Refinish Plenum Panel..... 8

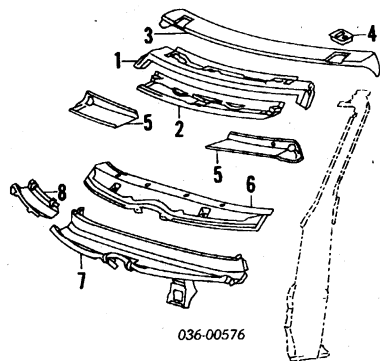

036-00576

1 Panel, W/S Otr Header		129 650 01 01	#3.5 129.00
2 Panel, W/S Inner Header		129 651 03 01	#1.5 90.00
<i>#w/Necessary Bolted Parts & Windshield Removed</i>			
3 Cover, Header Panel			
6 Cyl, 8 Cyl	1990-91		
To Ch F026876		129 690 23 30	.6 167.00
From Ch F076877		129 690 50 30	.6 192.00
1992-02		129 690 50 30	.6 192.00
12 Cyl	93-94	129 690 50 30	.6 192.00
	95-02	129 690 52 30	.6 378.00
4 Cap, Trim Cover	R	129 690 12 30	.2 4.90
	L	129 690 11 30	.2 4.90
5 Panel, Trim Lower			
Std Leather	R	129 690 02 25	90.00
	L	129 690 01 25	90.00
Exclusive Leather	R	129 690 08 25	510.00
	L	129 690 07 25	510.00
<i>Order by Application</i>			
6 Panel, Plenum		129 626 04 55	#6.0 110.00
<i>#w/Necessary Bolted Parts & Assemblies Removed</i>			
7 Support, Lower		129 620 27 86	434.00
8 Cover, Outer	R	129 620 06 67	22.50
	L	129 620 05 67	10.50
9 Cover, Elec Apparatus Trough, Drain	90-98	129 628 17 07	37.00
	R	129 628 02 73	12.50
	L	129 628 01 73	12.50
11 Panel, Upper Dash			
300SL		129 620 05 08	d218.00
SL320	94-95	129 620 09 08	412.00
	96-97	129 620 14 08	400.00
500SL, SL500	90-92	129 620 05 08	d218.00
	93-95	129 620 09 08	412.00
	96-02	129 620 14 08	400.00
600SL, SL600	93-95	129 620 09 08	412.00
	96-02	129 620 14 08	400.00
12 Panel, Lower Dash			
300SL	R	129 625 02 10	105.00
	L	129 620 03 08	214.00
SL320	R	129 625 10 10	129.00
	L	129 620 03 08	214.00
500SL, SL500	90-92	R 129 625 02 10	105.00
	L	129 620 03 08	214.00
	93-02	R 129 625 10 10	129.00
	L	129 620 03 08	214.00
600SL, SL600	R	129 625 10 10	129.00
	L	129 620 03 08	214.00
13 Support, Lower			
300SL		129 620 13 34	248.00
SL320		129 620 24 34	430.00
500SL, SL500	90-92	129 620 13 34	248.00
	93-02	129 620 24 34	430.00
600SL, SL600		129 620 24 34	430.00
14 Support, Inner			
300SL		129 620 09 78	66.00
SL320		129 620 08 78	76.00
500SL, SL500	90-92	129 620 09 78	66.00
	93-02	129 620 08 78	76.00
600SL, SL600		129 620 08 78	76.00
15 Connector, Support		129 622 00 38	49.50

16 Shell, Panel Center			
300SL		129 628 02 70	80.00
SL320		129 628 03 70	75.00
500SL, SL500	90-92	129 628 02 70	80.00
	93-02	129 628 03 70	75.00
600SL, SL600		129 628 03 70	75.00
17 Tube, Drip	R	129 628 04 69	20.00
	L	129 628 03 69	17.50
18 Frame, Center Panel		129 620 00 18	42.50
19 Panel, Eng Compartment			
300SL, SL320, 500SL, SL500			
1990-97			
To Ch F142649		129 620 01 78	96.00
From Ch F142650		129 620 12 78	77.00
1998-02		129 620 12 78	77.00
600SL, SL600	93-95	129 620 07 78	79.00
	96-02	129 620 12 78	77.00
Insulation, Eng Compartment			
20 Front			
300SL		129 680 06 25	179.00
SL320		129 680 15 25	216.00
500SL, SL500	90-92	129 680 06 25	179.00
	93-02	129 680 15 25	216.00
600SL, SL600		129 680 15 25	216.00
21 Rear Center			
300SL, SL320, 500SL, SL500		129 682 00 60	31.50
600SL, SL600	93-95	129 682 02 60	43.00
	96-02	129 682 03 60	53.00

INSTRUMENT PANEL

Use Procedure Explanation 14 with the following text.

R&I Instrument Panel..... m 5.4
NOTE: All Parts in this section are included in R&R Instrument Panel unless noted otherwise.

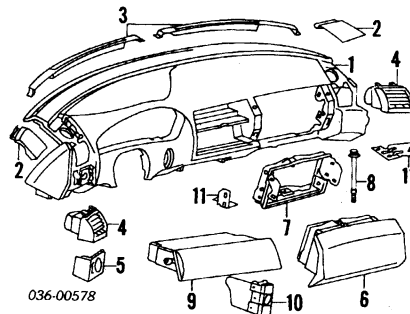

036-00578

1 Panel, Instrument				
Std Leather		129 680 42 87	m 9.2	2590.00
Exclusive Leather		129 680 22 88	m 9.2	5770.00
2 Grille, Speaker	R	129 680 02 39	.2	17.50
	L	129 680 01 39	.2	17.50
<i>Order by Application</i>				
Speaker, Radio	90-93	R/L 6 6 82 8924	#3	56.00
	94-97	R/L 129 820 33 02	#3	22.00
	98-02	R/L 129 820 49 02	#3	22.00
<i>#Includes R&R Grille</i>				
3 Vent, Air Upper				
1990-95				
To VIN F087500	R	129 689 02 80		84.00
	L	129 689 01 80		84.00
From VIN F087501	R	129 689 10 80		24.50
	L	129 689 09 80		24.50
1996-02				
	R	129 689 10 80		24.50
	L	129 689 09 80		24.50
4 Vent, Air Lower				
	R	129 830 02 54	.3	39.50
	L	129 830 01 54	.3	87.00
<i>Order by Application</i>				
5 Cover, Light Switch w/ADS	90-95	129 680 05 65		62.00
	96-02	129 680 08 65		48.00
		129 680 03 65		57.00
<i>w/o ADS</i>				
6 Module, Pass Air Bag-See Air Bag System Section				
7 Frame, Air Bag-See Air Bag System Section				
8 Screw, Air Bag-See Air Bag System Section				
9 Box/Door, Glove				
Std Leather		129 680 02 91	.3	117.00
Exclusive Leather	90-98	129 680 10 91	.3	550.00
	99	129 680 17 91	.3	660.00
	00-02	129 680 19 91	.3	660.00
<i>Order by Application</i>				
10 Lock, Glove Box	90-97	129 680 10 84	.2	95.00
	98-02	129 680 19 84	.2	140.00
Cylinder & Key				
Coded to Vehicle		129 680 11 84	.4	29.50
Random Lock Code		129 680 12 84	.4	61.00
<i>Order by Lock Number</i>				
11 Bracket, Retainer-See Air Bag System Section				
<i>Illustration Located in Next Column</i>				
12 Cluster, Instrument	90-98	129 540 57 48	m 1.0	1560.00
	99	129 440 29 11	m 1.0	2020.00
	00-02	129 440 38 11	m 1.0	1110.00
13 Pad, Knee Bar	90-98	R 129 680 02 87	.4	600.00
	L	129 680 27 87	.4	364.00

M-BENZ SL320/SL500/SL600 1990-02

INSTRUMENT PANEL Cont'd

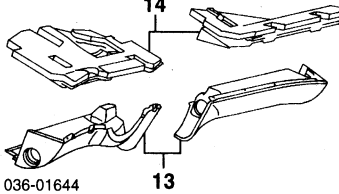
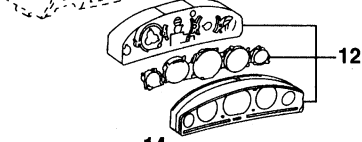

99-02 R	129 680 16 88	.4	600.00
L	129 680 17 88	.4	600.00
¶Order by Application			
14 Panel, Lower Trim			
1990-98			
Right	129 680 02 17	.5	17.00
Left			
Man Trans	129 680 00 17	.5	d34.00
Auto Trans	129 680 01 17	.5	d34.00
1999-02	R 129 680 18 17	.5	29.50
	L 129 680 16 17	.5	49.50

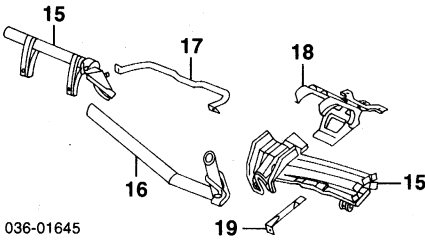

15 Supt, Instrument Panel	R 129 620 34 86	#	300.00
	L 129 620 31 86	#	222.00
16 Strut, Center	129 620 02 85	#	226.00
17 Supt, Strut	129 628 00 57	#	26.50
18 Brkt, Column Mounting	129 620 23 31	#	49.00
19 Brkt, Mounting	129 626 06 83	#	d8.50
#Not Included in R&R Instrument Panel			

CENTER CONSOLE

Use Procedure Explanation 14 with the following text.

R&I Center Console..... 2.5

NOTE: All Parts in this section are included in R&R Console unless noted otherwise.

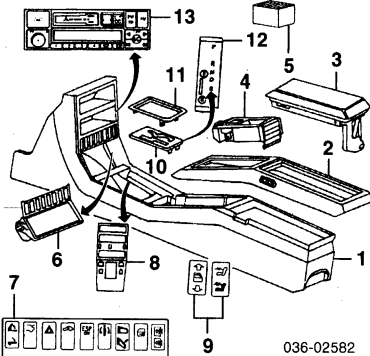

1 Console, Center	129 683 03 75	.3.6	127.00
2 Cover, Upper Trim¶			
300SL, SL320, 500SL, SL500			
Std Leather	129 680 05 39	.4	182.00
Exclusive Leather	129 680 27 75	.4	1640.00
600SL, SL600	129 680 22 36	.4	1700.00
3 Lid, Housing¶			
w/Wood Trim	129 680 31 36	.3	1560.00

w/o Wood Trim	129 680 82 39	.3	680.00
4 Ashtray¶			
6 Cyl, 8 Cyl	90-98 129 810 04 30	.1	187.00
	99-02 129 680 01 58	.1	246.00
12 Cyl	93-98 129 810 02 30	.1	152.00
	99-02 129 680 02 58	.1	540.00
¶Order by Application			
5 Holder, Cassette	90-95 6 7 8 1 0017	.2	96.00
6 Plate, Switch	129 680 00 91	.2	66.00
7 Switch, Roll Over Bar	129 820 64 10	.3	38.50
Switch, Luggage Lid Opng	129 821 27 51	.3	26.00
Switch, Antenna	90 129 820 93 10	.3	22.00
Switch, Hazard	90-95 140 820 55 10	.3	26.00
	96-02 140 821 64 51	.3	26.00
Switch, Level Control	129 821 21 51	.3	22.50
Switch, ESP Control	90 129 821 29 51	.3	24.50
Switch, ADS Control	129 821 19 51	.3	24.50
Switch, Heated Window	90-95 129 820 74 10	.3	21.00
	96 129 821 23 51	.3	21.00
Switch, Outside Mirror	129 820 97 10	.3	27.00
Switch, Sunroof Blind	129 821 42 51	.3	45.50
Switch, Central Locking	124 821 50 51	.3	21.00
8 Plate, Wood Trim¶			
w/Heated Seats	90 129 680 56 39	.2	1270.00
	91-92 129 680 24 39	.2	d1270.00
	93-95 129 680 21 39	.2	d1610.00
	96-02 129 680 66 36	.2	2200.00
w/o Heated Seats	90 129 680 57 39	.2	1270.00
	91-92 129 680 17 39	.2	d1270.00
w/ASR, ASD	90-92 129 680 92 39	.2	1330.00
	93-95 129 680 91 39	.2	1270.00
	96-02 129 680 66 36	.2	2200.00
9 Switch, Lower Plate¶			
Mirror/Steering Column Memory	124 820 54 10	.3	33.50
Folding Top	129 820 16 10	.3	30.00
Seat Heater	R 129 820 78 10	.3	41.00
	L 129 820 75 10	.3	d40.00
Pwr Windows	R 129 820 13 10	.3	18.50
	L 129 820 14 10	.3	22.00
¶Order by Application			
10 Case, Shift			
300SL, SL320	129 260 02 72	#.3	74.00
500SL, SL500	129 267 09 47	#.3	11.00
600SL, SL600	129 260 56 36	#.3	140.00
11 Cover, Shift Case	129 680 00 88	#.3	10.00
12 Plate, Shift			
300SL, SL320	129 540 06 49	#.3	57.00
500SL, SL500	129 540 00 49	#.3	57.00
600SL, SL600	129 540 10 49	#.3	57.00
#R&R Complete			
13 Radio¶			
90-93	002 820 86 86	m 1.0	2100.00
94-98	003 820 80 86	m 1.0	d930.00
99	208 820 05 86	m 1.0	850.00
00-02	208 820 01 86	m 1.0	1050.00
¶Order by Application			

(P) Paint to Match	L 129 698 05 89	.3	175.00
6 Moulding, Upper Pillar	R 129 698 24 30		3.20
	L 129 698 23 30		3.20
7 Connector, Lwr	R 129 698 02 18		3.50
	L 129 698 01 18		3.50
8 Seal, Trim Cover	R 129 698 02 98		29.50
	L 129 698 01 98		29.50
9 Cover, Midg	R 129 690 02 27	.2	25.00
	L 129 690 01 27	.2	d27.00
10 Clip, Trim Cover (2/Side)	R/L 129 988 08 78		.50
11 Button, Fastener (4/Side)	R/L 129 988 00 81		.90
12 Fastener, Midg (4/Side)	R/L 000 988 59 81		1.20
13 Panel, Otr Rocker	90-95 R 129 630 06 40	s	#9.0 278.00
	R 129 630 05 40	s	#9.0 266.00
	96-02 R 129 630 14 40	s	#9.0 404.00
	L 129 630 13 40	s	#9.0 404.00
#w/Quarter Removed Deduct 1.6			
14 Cover, Front	R 129 637 02 40	.2	40.00
	L 129 637 01 40	.2	40.00
15 Panel Assy, Side Trim (P)			
w/Sport Pkg	R WA 129 698 02 54	#1.4	740.00
	L WA 129 698 01 54	#1.4	740.00
w/o Sport Pkg	R 129 690 16 40	#1.4	565.00
1990-95	L 129 690 15 40	#1.4	565.00
1996-02	R 129 690 28 40	#1.4	.20
	L 129 690 27 40	#1.4	.20
#Includes R&R Rocker Cover Plate & R&I Front Fender Lower Side Trim			
16 Plate, Cover¶ (P)			
w/Sport Pkg	R WA 129 698 06 30	.1	89.00
Front	L WA 129 698 05 30	.1	89.00
Rear	R 129 698 08 30	.1	4.00
	L 129 698 07 30	.1	4.00
w/o Sport Pkg			
Front	90-95 R/L 129 698 00 30	.1	30.00
	96-00 R/L 129 698 27 30	.1	22.50
Rear	90-95 R/L 129 698 02 30	.1	30.00
	L 129 698 01 30	.1	30.00
	96-02 R/L 129 698 26 30	.1	30.00
	L 129 698 25 30	.1	30.00
(P) Paint to Match			
Clip¶ (4/Side)	R/L 001 988 16 81		1.20
¶Included w/Side Trim Panel Assy			
Button, Fastener (4/Side)			
Front	R/L 000 988 59 81		1.20
Rear	R/L 000 988 52 25		1.00
17 Seal, Rocker	90-95 R/L 129 698 00 98	.3	27.50
	96-02 R/L 129 698 09 98	.3	20.50
18 Clip to Fender	R/L 006 988 54 78		2.20
19 Tube, Battery Cable	129 630 00 43		76.00

ROCKER/PILLARS/FLOOR

Use Procedure Explanations 14, 15 and 28 with the following text.

SHEET METAL/EXTERIOR TRIM

Refinish Hinge Pillar.....	R/L	1.0
Refinish Pillar Trim Cover.....	R/L	.6
Refinish Rocker Panel.....	R/L	1.8
Refinish Side Panel Trim Assy.....	R/L	.6
Refinish Cover Plate.....	R/L	.3

NOTE: Refer to Special Cautions Section at the beginning of this vehicle text.

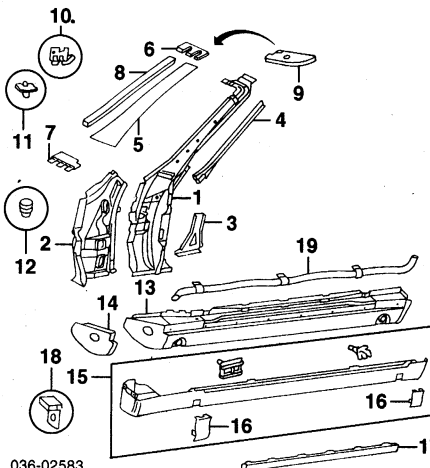

1 Pillar, Hinge Outer	R 129 630 08 10	s	11.0 458.00
	L 129 630 07 10	s	11.0 458.00
2 Panel, Pillar Inner	R 129 630 04 10	s	3.0 102.00
	L 129 630 03 10	s	3.0 102.00
3 Bracket	R 129 698 02 14		17.50
	L 129 698 01 14		17.50
4 Rail, Drip	R 129 690 02 39		152.00
	L 129 690 01 39		152.00
5 Cover, Pillar Trim (P)	R 129 698 06 89	.3	175.00

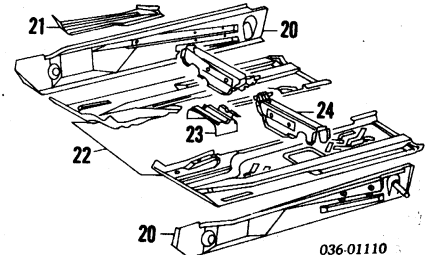

20 Sidemember, Inner	R 129 610 04 10	s	3.5 165.00
	L 129 610 03 10	s	3.5 165.00
21 Rail, Side Front	R 129 611 04 22	s	149.00
	L 129 611 03 22	s	124.00
22 Floor, Front	R 129 616 04 67		160.00
	L 129 616 03 67		160.00
23 Bracket, Tunnel	129 610 04 31		53.00
24 Crossmember, Front	R 129 610 08 20		112.00
	L 129 610 07 20		100.00

INTERIOR TRIM

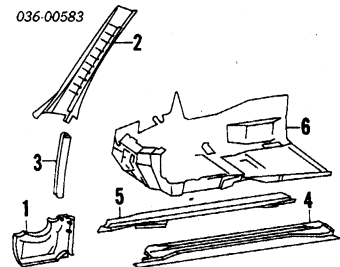

1 Panel, Cowli Trim¶	R 129 680 00 80	.3	117.00
	L 129 680 01 80	.3	124.00
2 Moulding, Garnish¶-See Windshield Section			
3 Guard, Edge¶	R 129 697 02 51		14.00
	L 129 697 01 51		20.00

4 Plate, Sill Scuff] Outer	R 129 680 04 35 L 129 680 03 35	#.4 242.00 #.4 242.00
5 Plate, Sill Inner]	R 129 680 02 35 L 129 680 01 35	#.3 220.00 #.3 220.00
#R&R One Side Complete .5		
6 Lining, Floor]	R 129 680 10 40 L 129 680 09 40	740.00 790.00
*Order by Application		

FRONT SEAT

Use Procedure Explanation 30 with the following text.

R&I Seat Assy (Each Side) R/L 1.5

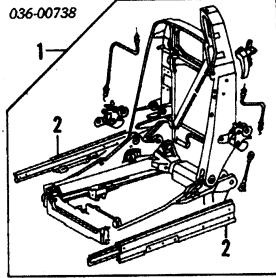

1 Frame & Adjuster Assy	R 129 910 36 20 L 129 910 35 20	#1.3 3900.00 #1.3 3900.00
2 Rail, Guide] Driver Side	R 129 910 05 89 L 129 910 07 89	#.8 157.00 #.8 272.00
Passenger Side	R 129 910 08 89 L 129 910 06 89	#.8 272.00 #.8 165.00

*Included w/Frame & Adjuster Assy

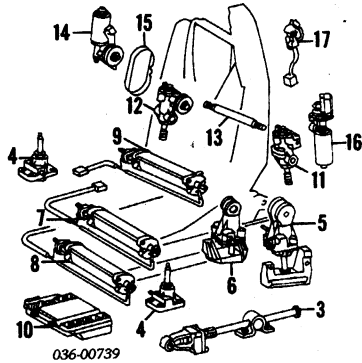

3 Gear, Height Adjustment Outer	R 129 820 27 07 L 129 820 28 07	#1.5 444.00 #1.5 444.00
Inner	R 129 820 28 07 L 129 820 27 07	#1.5 444.00 #1.5 444.00
4 Gear, Frnt Height Adjust	R 129 820 36 07 L 129 820 35 07	#1.5 85.00 #1.5 85.00
5 Gear, Rear Otr Height Adjust 300SL, SL320, 500SL, SL500 To Ch F025231	R 129 820 06 07 L 129 820 05 07	#1.5 336.00 #1.5 450.00
From Ch F025232	R 129 820 22 07 L 129 820 21 07	#1.5 346.00 #1.5 464.00
600SL, SL600	R 129 820 34 07 L 129 820 33 07	#1.5 302.00 #1.5 350.00
6 Gear, Rear Inr Height Adjust 1990-98	R 129 820 08 07 L 129 820 07 07	#1.5 434.00 #1.5 434.00
1999-02	R 129 820 44 07 L 129 820 43 07	#1.5 382.00 #1.5 382.00
7 Motor, Fore & Aft Adjust 1990-98 To Ch F148143	R 129 820 64 42 L 129 820 63 42	#1.1 306.00 #1.1 174.00
From Ch F148144	R/L 129 820 84 42 R/L 129 820 84 42	#1.1 175.00 #1.1 175.00
1999-02	R/L 129 820 84 42 R/L 129 820 84 42	#1.1 175.00 #1.1 175.00
8 Motor, Front Height Adjust 1990-98 To Ch F148143	R 129 820 58 42 L 129 820 57 42	#1.1 228.00 #1.1 139.00
From Ch F148144	R/L 129 820 86 42 R/L 129 820 86 42	#1.1 175.00 #1.1 175.00
1999-02	R/L 129 820 86 42 R/L 129 820 86 42	#1.1 175.00 #1.1 175.00
9 Motor, Rear Height Adjust 1990-98 To Ch F148143	R 129 820 60 42 L 129 820 59 42	#1.1 228.00 #1.1 125.00
From Ch F148144	R/L 129 820 85 42 R/L 129 820 85 42	#1.1 175.00 #1.1 175.00
1999-02	R/L 129 820 85 42 R/L 129 820 85 42	#1.1 175.00 #1.1 175.00
10 Control Unit, Memory Height Adjust 1990-98 To Ch F148143	R/L 129 820 02 26 R/L 129 820 35 26	#.4 368.00 #.4 368.00
From Ch F148144	R/L 129 820 35 26 R/L 129 820 35 26	#.4 368.00 #.4 368.00
1999-02	R/L 129 820 35 26 R/L 129 820 35 26	#.4 368.00 #.4 368.00
*w/Seat Removed		
11 Gear, Otr Backrest	R 129 820 04 07	444.00

12 Gear, Inr Backrest	L 129 820 03 07 R 129 820 26 07 L 129 820 25 07	555.00 306.00 306.00
13 Shaft, Adjuster	R/L 129 910 01 98	37.00
14 Motor, Backrest Adjust 1990-97	R 129 820 09 42 L 129 820 08 42	246.00 296.00
1998-02	R 129 820 88 42 L 129 820 87 42	194.00 230.00
15 Belt, Motor/Gear	L 129 910 00 85	14.50
16 Motor, Headrest Adjust	L 129 820 78 42	169.00
17 Switch, Backrest Lock	R 129 820 52 10 L 129 820 51 10	34.50 34.50

REAR SEAT

Use Procedure Explanation 30 with the following text.

R&I Rear Seat 4

SEAT BELTS

Use Procedure Explanation 30 with the following text.

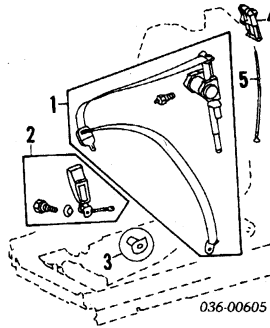

1 Belt, ETR Front] (a)	R 129 860 22 85 L 129 860 21 85	#1.8 404.00 #1.8 460.00
*w/Seat Removed		
2 Buckle, Locking] (a)	R 129 860 26 69 L 129 860 27 69	.4 172.00 .4 185.00
*Order by Application		
(a) Order Additional Lock Nut		
3 Nut, Lock (2/Side)	R/L 129 984 05 22	d.650
4 Adjuster	R 129 860 04 88 L 129 860 03 88	242.00 242.00
5 Shaft, Adjuster	R/L 129 860 00 39	17.50

FRONT DOOR

Use Procedure Explanations 16 and 28 with the following text.

SHEET METAL

Refinish Door Outside	R/L 2.3
Add for Jamb & Interior	R/L 1.0
Add to R&R Door Shell w/Door Air Bags	R/Lm .3
R&I Door Assy	R/L 2.5

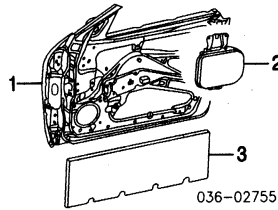

1 Shell, Door	R 129 720 16 05 L 129 720 15 05	#6.5 1130.00 #6.5 1130.00
*Includes R&R Mirror #1298200902 on Left Side		
2 Module, Side Air Bag-See Air Bag System Section		
3 Pad, Insulator	R/L 129 727 00 90	6.75

EXTERIOR TRIM 1990-98

Refinish Side Trim Panel Assy	R/L .8
Refinish Rear View Mirror	R/L .5
R&I Belt Moulding	R/L .3
R&I Side Trim Panel Assy	R/L .3
R&I Mirror Assy	R/L .6

Illustration Located in Next Column

1 Moulding, Belt	R 129 690 02 80 L 129 690 01 80	.3 52.00 .3 52.00
------------------	------------------------------------	----------------------

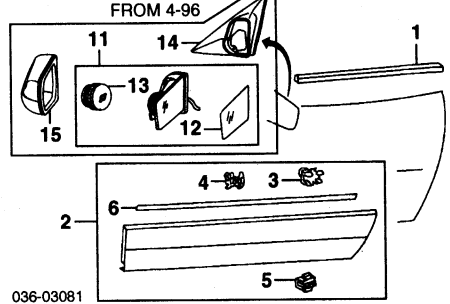
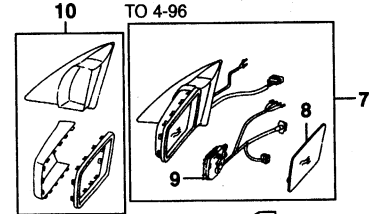

2 Panel Assy, Side Trim (P) 1990-95	R 129 690 04 40 L 129 690 03 40	.3 484.00 .3 484.00
1996-98	R 129 690 22 40 L 129 690 21 40	.3 640.00 .3 484.00
(P) Paint to Match		
3 Clip, Trim Pnl] (7/Side)	R/L 006 988 09 78	d.50
4 Clip, Trim Pnl] (6/Side)	R/L 005 988 97 78	1.20
5 Lock, Clip]	R/L 002 994 18 45	1.20
6 Tape, Adhesive]	90-95 R/L 005 989 16 85 96-98 R/L 005 989 19 85	d31.00 2.90
*Included w/Side Trim Panel Assy		
7 Mirror Assy, Rear View 1990-96	R 129 810 34 16 L 129 810 27 16	.6 434.00 .6 434.00
8 Glass, Mirror] 1990-96	R 129 810 06 21 L 129 810 01 21	.3 99.00 .3 82.00
9 Motor] 1990-96	R 129 820 16 42 L 129 820 15 42	#2 122.00 #2 122.00
*Included w/Rear View Mirror Assy		
*w/Mirror Removed		
10 Housing Kit, Mirror 1990-96	R 129 810 04 79 L 129 810 03 79	#5 300.00 #5 300.00
*Included in R&R Rear View Mirror Assy		
11 Mirror Assy, Rear View] 1997-98	R 210 810 28 16 L 210 810 19 16	.6 434.00 .6 585.00
*Order by Application		
12 Glass, Mirror (a) 1997-98	R 202 810 00 21 L 210 810 01 21	.3 84.00 .3 340.00
13 Motor (a) 1997-98	R 140 820 23 08 L 140 820 13 42	#2 157.00 #2 276.00
(a) Included w/Rear View Mirror Assy		
*w/Mirror Removed		
14 Cap, Mirror] 1997-98	R 129 810 02 87 L 129 810 01 87	70.00 84.00
15 Housing, Mirror] 1997-98	R 210 811 02 60 L 210 811 01 60	82.00 82.00
*Order by Application		

EXTERIOR TRIM 1999-02

Refinish Side Trim Panel Assy	R/L .8
Refinish Mirror Housing Kit	R/L .5
R&I Belt Moulding	R/L .3
R&I Side Trim Panel Assy	R/L .3
R&I Mirror Housing Kit	R/L .6

Illustration Located in Next Column

1 Belt, Moulding	R 129 690 02 80 L 129 690 01 80	.3 52.00 .3 52.00
2 Panel Assy, Side Trim (P)	R 129 690 22 40 L 129 690 21 40	.3 640.00 .3 484.00
(P) Paint to Match		
3 Clip, Trim Pnl] (7/Side)	R/L 006 988 09 78	d.50
4 Clip, Trim Pnl] (6/Side)	R/L 005 988 97 78	1.20
5 Lock, Clip]	R/L 002 994 18 45	1.20
6 Tape, Adhesive]	R/L 005 989 19 85	2.90
*Included w/Side Trim Panel Assy		
7 Frame, Mirror	R 129 810 04 76 L 129 810 09 76	#6 430.00 #6 470.00
*Included in R&R Mirror Housing Kit		
8 Glass, Mirror	R 170 810 06 21	.3 42.00

M-BENZ SL320/SL500/SL600 1990-02

FRONT DOOR Cont'd

EXTERIOR TRIM 1999-02 Cont'd

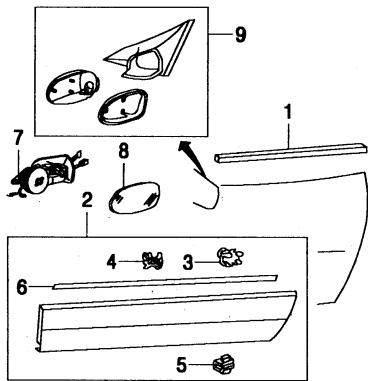

036-02584

9 Housing Kit, Mirror	L 208 810 01 21	.3	340.00
	R 129 810 02 64	.6	300.00
	L 129 810 01 64	.6	300.00
¶Order by Application			

INTERIOR TRIM 1990-95

R&I Trim Panel Assy.....R/L .6

NOTE: All Parts in this section are included in R&R Trim Panel unless noted otherwise.

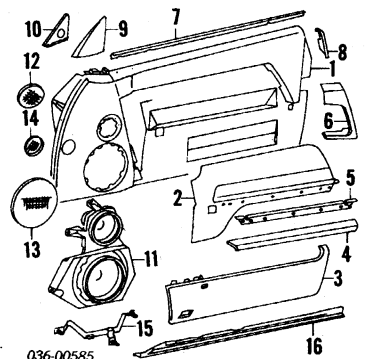

036-00585

1 Panel, Outer Trim	1990-94	R 129 720 22 70	1.4	625.00
		L 129 720 21 70	1.4	625.00
	1995	R 129 720 44 70	1.4	750.00
		L 129 720 45 70	1.4	750.00
	300SL, 500SL, SL500	R 129 720 03 64	3	224.00
		L 129 720 04 64	.3	370.00
		R 129 720 06 64	.3	370.00
		L 129 720 05 64	.3	370.00
	600SL, SL600	R 129 720 12 74	.2	250.00
		L 129 720 11 74	.2	250.00
2 Panel, Center Trim	90-94	R 129 720 04 64	.3	224.00
		L 129 720 03 64	.3	224.00
	95	R 129 720 06 64	.3	370.00
		L 129 720 05 64	.3	370.00
3 Pocket		R 129 720 12 74	.2	250.00
		L 129 720 11 74	.2	250.00
4 Cover, Pocket		R 129 720 10 48		394.00
		L 129 720 09 48		394.00
¶Order by Application				
5 Rail, Trim		R 129 727 04 35		6.00
		L 129 727 03 35		6.00
6 Handle, Pull		R 129 810 02 54	.2	284.00
		L 129 810 01 54	.2	370.00
¶Order by Application				
7 Moulding, Garnish		R 129 727 02 82	.#2	26.00
		L 129 727 01 82	.#2	26.00
#w/Trim Panel Removed				
8 Moulding, Cover		R 129 728 02 21		51.00
		L 129 728 01 21		47.50
9 Cover, Trim		R 129 720 02 11	.2	46.00
		L 129 720 01 11	.2	46.00
¶Order by Application				
10 Seal, Inner		R/L 124 725 10 98		1.20
11 Speaker, Radio	1990-93			
	To VIN F051880	R 6 6 82 8939	.#3	168.00
		L 6 6 82 8938	.#3	310.00
	From VIN F051881	R 129 820 10 02	.#3	218.00
		L 129 820 09 02	.#3	218.00
		R 129 820 20 02	.#3	288.00
		L 129 820 19 02	.#3	288.00
#w/Trim Panel Removed, Not Included in R&R Trim Panel				
12 Grille, Speaker Upper		R/L 129 727 31 88	.#2	10.00

13 Grille, Speaker Lower	R/L 129 727 32 88	.#2	.85
#R&R One Side Complete			
14 Cover, Air Inlet	R/L 129 727 07 88		2.00
¶Order by Application			
15 Bracket, Speaker	R 129 820 18 14		29.50
	L 129 820 17 14		29.50
16 Cover, Lower Trim	R 129 727 10 88		19.50
	L 129 727 09 88		19.50

INTERIOR TRIM 1996-02

R&I Trim Panel Assy.....R/L .6

NOTE: All Parts in this section are included in R&R Trim Panel unless noted otherwise.

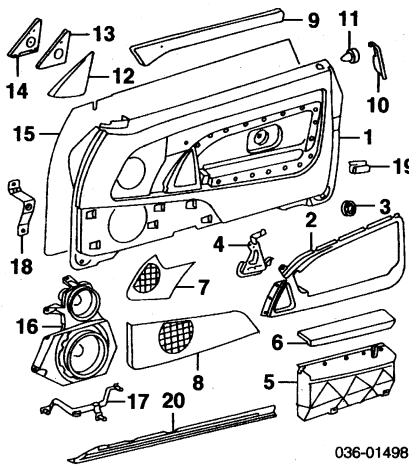

036-01498

1 Panel, Outer Trim	SL320, 500SL, SL500	R 129 720 94 70	1.4	1100.00
		L 129 720 93 70	1.4	1100.00
	600SL, SL600	96-98 R 129 720 96 70	1.4	2220.00
		L 129 720 95 70	1.4	2220.00
		99-00 R 129 720 44 62	1.4	985.00
		L 129 720 43 62	1.4	1360.00
2 Panel, Center Trim	SL320, 500SL, SL500	R 129 720 56 70	.3	348.00
		L 129 720 55 70	.3	348.00
	600SL, SL600	R 129 720 98 70	.3	950.00
		L 129 720 99 70	.3	950.00
3 Clip, Center Panel (a)		001 994 12 45		.40
(a) As Required				
4 Cover, Switch Trim		R 129 727 40 88		36.00
		L 129 727 39 88		36.00
5 Pocket		R 129 720 16 74	.2	53.00
		L 129 720 15 74	.2	53.00
6 Cover, Pocket	SL320, 500SL, SL500	R 129 720 16 48		150.00
		L 129 720 15 48		150.00
	600SL, SL600	R 129 720 18 48		240.00
		L 129 720 17 48		240.00
7 Cover, Speaker Upper		R 129 727 36 88		36.00
		L 129 727 35 88		36.00
8 Cover, Speaker Lower		R 129 727 34 88		87.00
		L 129 727 33 88		87.00
9 Moulding, Garnish		R 129 720 08 22	.#2	276.00
		L 129 720 07 22	.#2	276.00
#w/Trim Panel Removed				
10 Moulding, Cover	96-98	R 129 728 02 21		51.00
		L 129 728 01 21		47.50
	99-02	R 129 728 04 21		51.00
		L 129 728 03 21		47.50
11 Clip, Cover Mldg		R/L 123 690 00 18		1.20
12 Cover, Trim	SL320, 500SL, SL500	R 129 720 08 11		46.00
		L 129 720 07 11		46.00
	600SL, SL600	96-98 R 129 720 12 11		77.00
		L 129 720 11 11		77.00
		99-02 R 129 720 14 11		77.00
		L 129 720 13 11		77.00
		R 129 725 18 66		15.50
		L 129 725 17 66		15.50
13 Seal, Inner		R/L 124 725 10 98		1.20
14 Seal, Trim Cover (a)				
		(a) Cut to Fit		
15 Cover, Inner Dust		R/L 129 727 01 87		6.00
16 Speaker, Radio	96-98	R 129 820 20 02	.#3	288.00
		L 129 820 19 02	.#3	288.00
		99-02 R 6 6 82 8363	.#3	218.00
		L 6 6 82 8367	.#3	218.00
#w/Trim Panel Removed, Not Included in R&R Trim Panel				
17 Bracket, Speaker		R 129 820 18 14		29.50
		L 129 820 17 14		29.50
18 Bracket, Mounting		R/L 129 722 03 14		11.50
19 Clip, Trim Pnl (5/Slide)		R/L 129 888 16 78		.40
20 Cover, Lower Trim		R 129 727 10 88		19.50
		L 129 727 09 88		19.50

HARDWARE

Refinish Upper Hinge	R/L	.2
Refinish Lower Hinge	R/L	.2
R&I Outside Handle	R/L	.#4

#Includes R&I/R&R Lock Cyl Assy, Does Not Include Recode Lock, Add .6 to R&I Trim Panel w/Alarm

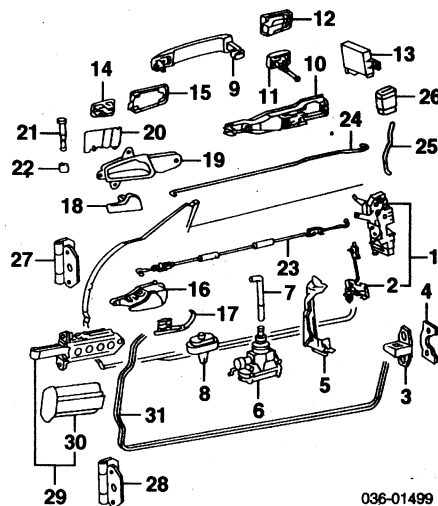

036-01499

1 Latch Assy	90-95 R 129 720 08 35	.#3	326.00
	L 129 720 01 35	.#3	270.00
	96-02 R 129 720 16 35	.#3	214.00
	L 129 720 17 35	.#3	214.00
2 Switch, Lock	90-95 R 129 820 60 10	.#2	112.00
	L 129 820 57 10	.#2	43.50
	96-02 R 129 821 26 51	.#2	33.50
	L 129 820 59 10	.#2	77.00
¶Included w/Latch Assy			
#w/Trim Panel Removed			
3 Striker	R/L 201 720 00 04	.2	16.00
4 Plate, Striker	R/L 201 723 00 11		12.50
5 Cover, Latch	90-95 R 129 723 04 08		5.75
	L 129 723 03 08		5.75
	96-02 R 129 723 06 08		18.50
	L 129 723 05 08		18.50
6 Actuator, Power Lock	90-97 R/L 124 800 21 75	.#3	48.50
	98-02 R 124 800 21 75	.#3	48.50
	L 124 800 17 75	.#3	47.50
7 Rod, Actuator	90-95 R/L 129 805 00 74	.#3	1.90
	96-02 R/L 124 805 05 74	.#3	1.20
#R&R One Side Complete, w/Trim Panel Removed			
8 Element, Vacuum	90-95 R/L 129 800 16 75		16.50
9 Handle, Outside	90-98 R/L 129 768 00 01	.#4	17.50
	99-02 R/L 129 760 01 70	.#4	67.00
#Add .6 to R&I Trim Panel w/Alarm			
10 Plate, Mounting	R/L 129 760 00 34	.#5	34.50
#w/Trim Panel Removed, Includes R&I Outside Handle			
11 Cylinder & Key			
	Work Shop Version		
	Coded w/Key	R/L 129 760 38 77	.#4 80.00
#Does Not Include Recode Lock, Included in R&I Outside Handle			
	Special Order Version (a)		
	Coded to Vehicle		
	w/Infrared Lock System	90-98 R 129 760 22 77	.#4 340.00
		L 129 760 21 77	.#4 340.00
		99-02 R 129 760 55 77	.#4 260.00
		L 129 760 54 77	.#4 270.00
	w/Infrared Lock System	R 129 760 30 77	.#4 175.00
		L 129 760 29 77	.#4 162.00
(a) Order by Application			
#Included in R&R Outside Handle			
12 Plate, Cover	96-97 R/L 129 768 00 56		4.90
13 Control Unit, Infrared Lock	1990-97		
	1998	210 820 27 26	.#2 302.00
	1999-02	129 820 37 26	.#2 478.00
#w/Trim Panel Removed			
14 Pad, Frt Handle Mtg	R/L 129 766 01 05		2.00
15 Pad, Rear Handle Mtg	R/L 129 766 00 05		1.70
16 Handle, Inside	90-95 R 129 760 02 61	.2	37.00
	L 129 760 01 61	.2	37.00
17 Bezel, Handle	90-95 R 129 768 02 11		8.25
	L 129 768 01 11		8.25
18 Lever, Inside Handle	96-02 R 129 768 02 24		39.50
	L 129 768 01 24		39.50
19 Escutcheon, Lever	96-02 R 129 768 02 64		28.50
	L 129 768 01 64		28.50
¶Order by Application			
20 Cover, Inside Handle	96-02 R/L 129 768 05 56		16.00
21 Pin, Inside Handle	96-02 R/L 129 766 00 67		13.00
22 Bushing, Pin	96-02 R/L 129 766 00 38		17.00
23 Cable, Actuate	R/L 129 760 00 04		15.50
24 Rod, Locking	90-95 R 129 723 06 39		6.00
	L 129 723 05 39		6.00
25 Rod, Locking	96-02 R 129 723 08 39		2.70
	L 129 723 07 39		2.70
26 Knob, Locking	96-02 R/L 140 760 03 41		.20
¶Order by Application			
27 Hinge, Upper	R/L 124 720 01 37	.#8	18.50
28 Hinge, Lower	R/L 124 720 01 37	.#8	18.50
#R&R One Side Complete 1.2			
29 Strap Assy, Check	R/L 129 720 01 16	.3	28.50
30 Cover, Check Strap	R/L 124 722 00 08		4.40
¶Included w/Check Strap Assy			

M-BENZ SL320/SL500/SL600 1990-02

31 Weatherstrip	R 129 720 02 78	.4	61.00
	L 129 720 01 78	.4	61.00

GLASS & PARTS

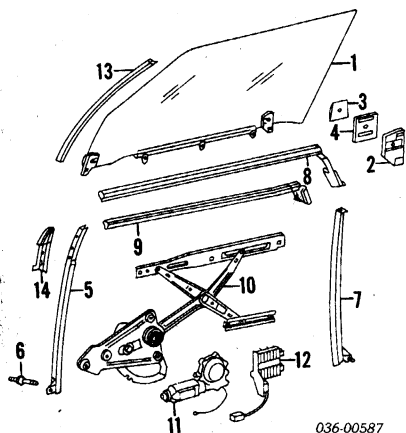

036-00587

1 Glass, Front Door			
Mercedes-Benz			
	R 129 720 08 18	1.8	185.00
	L 129 720 07 18	1.8	185.00
NAGS (Green)			
	R FD04223GTN	1.8	176.40
	L FD04224GTN	1.8	176.40
2 Plate, Otr Guide Jaw			
	R 124 725 04 32		7.50
	L 124 725 03 32		7.50
3 Plate, Inr Guide Jaw			
	R/L 126 725 09 11		12.00
4 Pad, Guide Jaw (2/Side)			
	R/L 126 725 08 97		2.70
5 Rail, Front Guide			
	R 129 720 02 15		24.50
	L 129 720 01 15		24.50
6 Pin, Guide Rail			
	R/L 129 991 01 12		2.70
7 Rail, Rear Guide			
	R 129 720 08 15		27.00
	L 129 720 07 15		27.00
8 W/Strip, Outer Belt			
	R 129 720 06 24	.3	80.00
	L 129 720 05 24	.3	80.00
9 W/Strip, Inner Belt			
	90-95 R 129 720 10 24		60.00
	L 129 720 09 24		60.00
	96-02 R 129 720 12 24		60.00
	L 129 720 11 24		60.00
10 Regulator (Less Motor)			
	R 129 720 08 46	#.6	172.00
	L 129 720 07 46	#.6	172.00
#w/Glass Removed			
11 Motor, Regulator			
To Ch F13842			
	R 129 820 74 42	#.4	224.00
	L 129 820 73 42	#.4	224.00
From Ch F113843			
	R 129 820 76 42	#.4	244.00
	L 129 820 75 42	#.4	244.00
#w/Trim Panel Removed			
12 Switch, Contact			
	R/L 129 820 63 10		38.50
13 W/Strip, Front Pillar (a)			
	1990-93 R 129 720 14 78	#.9	144.00
	L 129 720 13 78	#.9	144.00
(a) Replace in Pairs			
#R&R Both Sides 1.6			
W/Strip, Pillar/W/S Rail			
1990-98			
	To Ch F133370	1.8	212.00
	From Ch F133371	1.8	236.00
	1999-02	1.8	236.00
14 Seal, Guide			
	R 129 725 02 66		61.00
	L 129 725 01 66		61.00

ROOF

Use Procedure Explanations 17 and 28 with the following text.

HARDTOP

Refinish Roof Outside	2.6
R&I Hardtop Assy.....	.8

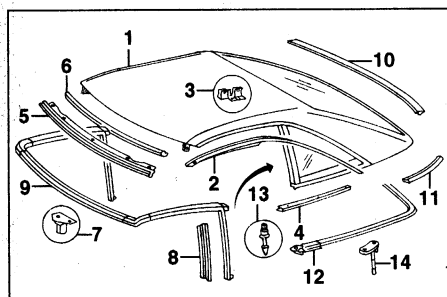

036-01647

ASSY CONT.

1 Panel Assy, Roof (a) (b)			
	Glass	129 790 12 40	1.0 0.00
	Steel	129 790 22 40	1.0 0.00

(a) Order by Application			
(b) Contact Dealer for Availability, Price Subject to Invoice			
2 Moulding, Top Rail			
	Glass Roof	R 129 795 20 84	129.00
		L 129 795 19 84	129.00
	Steel Roof		
	1990-98		
	To Ch F017510	R 129 795 08 84	125.00
		L 129 795 07 84	125.00
	From Ch F017511	R 129 795 12 84	129.00
		L 129 795 11 84	129.00
	1999-00	R 129 795 20 84	129.00
		L 129 795 19 84	129.00
	2001-02	R 129 795 28 84	119.00
		L 129 795 27 84	119.00
3 Clip, Midg			
	Glass Roof (8/Side)	R/L 124 988 98 78	.90
	Steel Roof (5/Side)	R/L 129 988 00 78	1.00
4 Moulding, Outer			
	Glass Roof	R 129 795 22 84	55.00
		L 129 795 21 84	55.00
	Steel Roof	R 129 795 10 84	55.00
		L 129 795 09 84	55.00
5 Retainer, W/Strip			
	Glass Roof	129 790 00 66	#.4 135.00
	Steel Roof	129 795 01 23	#.4 63.00
6 Seal, Front			
	#R&R Complete, w/Top Removed	001 987 70 46	#.4 2.40
7 Pin, Lock Front			
	R/L 129 795 06 15		33.50
8 Retainer, W/Strip			
	R 129 790 02 66		32.00
	L 129 790 03 66		44.50
9 W/Strip, Roof Rail (1 Piece)			
	Front/Upper/Rear	129 790 21 98	510.00
	Glass Roof		
	Steel Roof		
	To Ch F041427	129 790 12 98	510.00
	From Ch F041428	129 790 15 98	510.00
10 Cover, Rear (a)			
	Glass Roof	129 790 02 45	.3 157.00
	Steel Roof	129 790 00 45	.3 157.00
(a) Order by Application			
11 Filler, Frame			
	Steel Roof	R 129 795 04 40	.2 6.00
		L 129 795 03 40	.2 6.00
Seal, Side			
	Steel Roof	R/L 129 795 08 22	78.00
		L 129 790 00 98	#.4 120.00
12 W/Strip, Rear			
#w/Top Removed			
13 Pin, Frame			
	R/L 129 795 00 15		34.50
14 Pin, Lock Rear (a)			
	R 129 790 14 15		102.00
	L 129 790 13 15		97.00
(a) Order by Application			

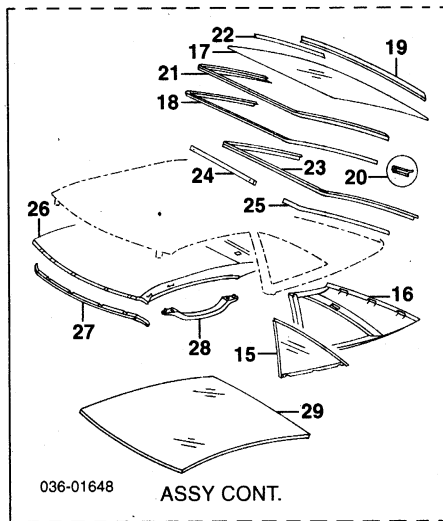

036-01648

ASSY CONT.

15 Glass, Quarter			
Mercedes-Benz (Tint)			
	Glass Roof	R 129 790 12 90	#1.3 110.00
		L 129 790 11 90	#1.3 110.00
	Steel Roof	R 129 790 06 90	#1.3 110.00
		L 129 790 05 90	#1.3 110.00
NAGS (Green)			
	Glass Roof	R/L N.A.	#1.3 0.00
	Steel Roof	R FQ04263GTN	#1.3 0.00
		L FQ04264GTN	#1.3 0.00
16 Panel, Inside Trim (a)			
		R 129 790 04 45	#1.3 448.00
		L 129 790 03 45	#1.3 296.00
(a) Order by Application			
#R&R One Side Complete			
17 Glass, Back Window			
Mercedes-Benz (Heated/Tint)			
	Glass Roof	129 790 13 90	4.0 1150.00
	Steel Roof	129 790 01 90	4.0 1150.00
NAGS (Green)			
	Glass Roof	N.A.	4.0 0.00
	Steel Roof	FB04265GTN	4.0 0.00
18 Midg, Uptr & Side Window			
		129 795 03 84	.3 150.00
19 Midg, Lower Window			
	Glass Roof	129 795 08 84	.3 125.00
	Steel Roof	129 795 04 84	.3 120.00

20 Cover, Joint			
	R 129 795 02 86		2.00
	L 129 795 01 86		2.00
21 W/Strip, Upper			
	129 790 00 97		22.50
22 W/Strip, Lower			
	129 795 01 96		4.70
23 Cover to Top			
	129 790 00 35		49.50
24 Rail, Upper			
	129 795 03 85		16.00
25 Rail, Side			
	R 129 795 02 85		18.50
	L 129 795 01 85		17.50
	L 129 790 01 45	6.0	282.00
26 Headliner, Steel Roof (a)			
(a) Order by Application			
27 Seal, Frt Steel Roof			
		129 790 02 98	54.00
28 Handle, Steel Roof Grip			
	R/L 124 810 03 51		2 17.50
29 Glass, Top			
Mercedes-Benz			
	Tint	93-98 129 790 02 90	d700.00
		99-00 129 730 14 90	0.00
	N.A.		0.00
NAGS			

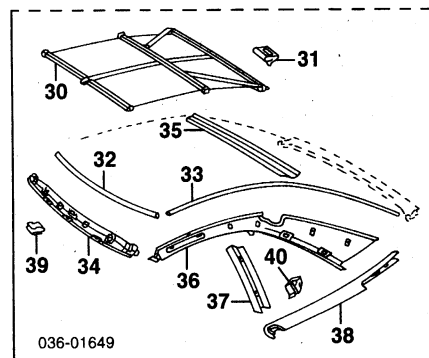

036-01649

30 Blind, Glass Roller			
	93-98	129 810 01 20	885.00
	99-02	129 810 00 20	1640.00
31 Clip, Frame (3)			
		129 988 37 78	2.40
32 Midg, Front Top			
		129 790 14 84	75.00
33 Midg, Side Top			
		R 129 790 16 84	92.00
		L 129 790 15 84	92.00
34 Panel, Front Frame (a)			
		Glass Roof	
	93-98	129 790 26 45	204.00
	99-00	129 790 59 45	180.00
35 Panel, Rear Frame (a)			
		Glass Roof	
	93-98	129 790 24 45	195.00
	99-00	129 790 60 45	127.00
36 Panel, Side Trim (a)			
		Glass Roof	
	93-98 R	129 790 20 45	270.00
		L 129 790 19 45	270.00
	99-02 R	129 790 58 45	286.00
		L 129 790 57 45	286.00
37 Panel, Vertical Trim (a)			
		Glass Roof	
		R 129 790 40 45	144.00
		L 129 790 39 45	144.00
38 Panel, Lower Trim (a)			
		Glass Roof	
		R 129 790 36 45	157.00
		L 129 790 35 45	157.00
(a) Order by Application			
39 Clip, Front (4)			
		007 988 50 78	.50
40 Clip, Rear (2/Side)			
		R/L 140 988 29 78	2.50
#Included w/Roof Panel Assy			

FOLDING TOP

R&I Folding Top Assy.....	3.2
---------------------------	-----

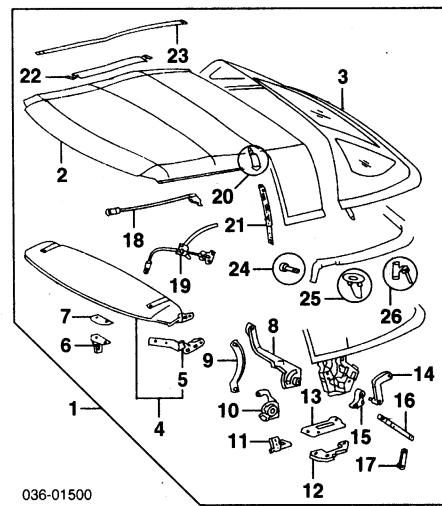

036-01500

1 Top Assy, Folding (a)			
	To Ch F091720	129 770 00 01	3.2 19550.00
	From Ch F091721 to F111029	129 770 02 01	3.2 19550.00
	From Ch F111030	129 770 03 01	3.2 19550.00

M-BENZ SL320/SL500/SL600 1990-02

ROOF Cont'd			
FOLDING TOP Cont'd			
2 Cover, Front [†] (a)	To Ch F11029	129 770 10 82	#8.8 2100.00
	From Ch F111030	129 770 14 82	#8.8 2100.00
3 Cover & Glass, Rear [†] (a)		129 770 11 82	#12.3 680.00
<i>(a) Order by Application #R&R Complete 17.9</i>			
4 Frame Assy, Front [†]	1990-98		
	To Ch F11029	129 770 39 05	835.00
	From Ch F111030	129 770 47 05	1100.00
	1999-00	129 770 47 05	1100.00
5 Support, Frame [†] (a)	To Ch F009042	R 129 770 14 22	92.00
		L 129 770 13 22	83.00
	From Ch F009043	R 129 770 30 22	187.00
		L 129 770 29 22	202.00
<i>(a) Included w/Front Frame Assy</i>			
6 Pivot, Front Rail [†]	R/L 129 774 11 13		63.00
7 Pad, Rail [†]	R/L 129 774 03 97		2.00
8 Guide, Top Rail [†]			
	To Ch F017510	R 129 770 44 41	228.00
		L 129 770 43 41	414.00
	From Ch F017511 to F090316	R 129 770 30 41	272.00
		L 129 770 29 41	210.00
	From Ch F090317	R 129 770 36 41	286.00
		L 129 770 35 41	286.00
9 Guide, Top Support [†] -Not Serviced			
10 Follower, Switch Cont [†]		129 770 03 08	9.75
11 Hinge, Fabric Rail [†]			
	To Ch F090316	R 129 770 04 17	043.00
		L 129 770 03 17	43.00
	From Ch F090317	R 129 770 08 17	140.00
		L 129 770 07 17	140.00
12 Plate, Top Case [†]			
	R 129 770 02 23		24.50
	L 129 770 01 23		24.50
13 Pad [†]	R/L 129 774 00 97		4.00
14 Guide, Rear [†]	R 129 770 18 41		62.00
	L 129 770 17 41		62.00
15 Lever, Guide [†]	R/L 129 770 02 60		56.00
16 Lever, Top Suppt [†]	90-98 R/L 129 770 00 60		36.00
	99-02 R/L 129 770 05 60		65.00
17 Guide, Pillar [†]	R/L 129 770 05 41		14.00
18 Bracket [†]	R 129 770 36 14		155.00
	L 129 770 35 14		155.00
19 Pull, Front [†]			
	1990-98		
	To Ch F014164	R 129 770 06 66	47.00
		L 129 770 05 66	47.00
	From Ch F014165 to F11029	R 129 770 12 66	18.50
		L 129 770 11 66	18.50
	From Ch F11030	R 129 770 18 66	35.00
		L 129 770 17 66	35.00
	1999-02	R 129 770 18 66	35.00
		L 129 770 17 66	35.00
20 Cover, Top Pillar [†]	R 129 772 02 38		94.00
	L 129 772 01 38		94.00
21 Rail, Fabric Retain [†]	R 129 774 46 47		14.00
	L 129 774 45 47		14.00
22 Tightener, Top [†]			
	Front Rail & Pillar		
	To Ch F014164	R 129 770 06 65	32.00
		L 129 770 05 65	31.00
	From Ch F014165	R 129 770 22 65	149.00
		L 129 770 21 65	34.50
23 Tightener, Top [†]			
	To Rear Bow	R/L 129 770 15 65	14.50
24 Pin, Retaining Bow [†]	R/L 129 991 02 01		6.50
25 Housing, Top Case [†]	R 129 770 02 56		5.75
	L 129 770 01 56		03.00
26 Pin, Bow [†]	R 129 770 18 28		112.00
	L 129 770 17 28		112.00

[†]Included w/Folding Top Assy

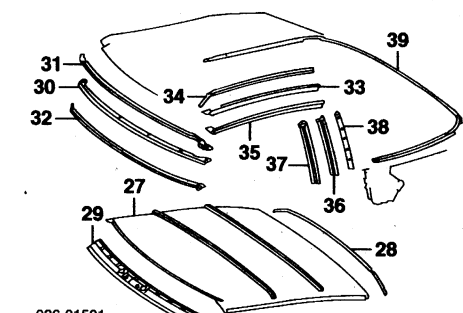

036-01501

27 Headliner, Top [†]	129 770 04 80		460.00
28 Cover, Rear Rail [†]	129 774 25 47		170.00
<i>(a) Included w/Folding Top Assy</i>			
29 Trim, Front Rail (a)	129 770 00 80	#4	129.00
<i>(a) Order by Application</i>			
30 Rail, Front			
	To Ch F041427	129 771 00 39	#4 61.00
	From Ch F041428	129 771 01 39	#4 63.00
31 W/Strip, Upper Rail	129 770 19 98	#4	58.00
32 W/Strip, Lower Rail			
	To Ch F041427	129 770 27 98	#4 99.00
	From Ch F041428 to F11029	129 770 32 98	#4 81.00

From Ch F11030	129 770 39 98	#4	70.00
#R&R Complete			
33 Rail, Roof Side			
	To Ch F012883	R 129 779 04 21	#3 39.50
		L 129 779 03 21	#3 39.50
	From Ch F012884 to F11029	R 129 770 18 34	#3 44.50
		L 129 770 17 34	#3 61.00
	From Ch F11030	R 129 770 26 34	#3 56.00
		L 129 770 25 34	#3 56.00
34 W/Strip, Rail Upper			
	To Ch F11029	R 129 770 16 98	#3 28.50
		L 129 770 15 98	#3 28.50
	From Ch F11030	R/L 129 774 55 96	#3 2.70
35 W/Strip, Lower Rail			
	To Ch F11029	R 129 770 26 98	#3 144.00
		L 129 770 25 98	#3 144.00
	From Ch F11030	R 129 770 36 98	#3 87.00
		L 129 770 37 98	#3 87.00
36 Rail, Rear Vertical			
	From Ch F11030	R 129 779 08 21	#3 56.00
		L 129 779 07 21	#3 56.00
37 W/Strip, Rear Rail			
	To Ch F11029	R 129 770 30 98	#3 144.00
		L 129 770 29 98	#3 144.00
	From Ch F11030	R 129 770 34 98	#3 99.00
		L 129 770 33 98	#3 99.00
38 Retainer, W/Strip	R/L 129 774 04 97	#3	4.40
#R&R One Side Complete			
39 Seal, Retaining Rail	129 770 20 98		119.00

FOLDING TOP HYDRAULIC SYSTEM

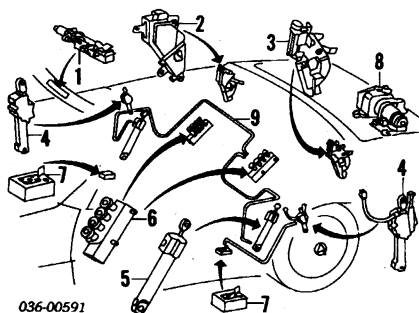

036-00591

1 Lock, Front	R 129 800 08 74		468.00
	L 129 800 07 74		468.00
2 Lock, Center-See Folding Top Case Cover			
3 Lock, Rear			
	To Ch F097251	R 129 800 12 74	535.00
		L 129 800 11 74	535.00
	From Ch F097252	R 129 800 17 74	535.00
		L 129 800 16 74	535.00
4 Cylinder, Hydraulic	R 124 800 02 72		364.00
	L 129 800 01 72		364.00
5 Cylinder, Top Drive	R/L 129 800 02 72		565.00
6 Valve, Block	R 129 800 20 78		.8 860.00
	L 129 800 19 78		.8 975.00
7 Distributor, Switch	R 129 800 06 22		94.00
	L 129 800 05 22		94.00
8 Pump, Hydraulic (a)			
	1990-98		
	To Ch F097566	124 800 23 48	.9 3040.00
	From Ch F097567	129 800 07 48	.9 1800.00
	1999-02	129 800 14 48	.9 2300.00
<i>(a) Used for Roll Bar & Folding Top, Located at Spare Wheel Well</i>			
9 Lines, Rear Hyd [†] (6/Side)	R/L 129 806 16 50	.8	33.00

[†]Order by Application & Line Number

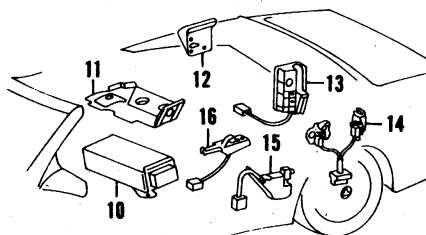

036-01112

10 Control, Folding Top			
	1990-94		
	To Ch F083890	129 820 00 97	1.2 1200.00
	From Ch F083891 to F097566	129 820 24 26	1.2 1160.00
	From Ch F097567	129 820 25 26	1.2 875.00
	1995	129 820 32 26	1.2 1110.00
	1996-98	129 820 31 26	1.2 0980.00
	1999-02	129 820 39 26	1.2 1330.00
11 Cover, Control	129 821 48 36		16.50
12 Switch, Top Case Cover	R 129 820 73 10		.6 37.50
13 Switch, Top Case Cover	L 129 820 61 10		.6 49.50
14 Switch, Folding Top Lock Center			
	To Ch F097566	R 129 821 12 51	58.00
		L 129 821 11 51	60.00
	From Ch F097567	R 129 821 16 51	58.00
		L 129 820 35 10	60.00
	Rear		
	To Ch F097566	R 129 820 36 10	61.00

From Ch F097567	L 129 820 35 10		60.00
	R 129 821 18 51		58.00
	L 129 820 35 10		60.00
15 Switch, Top Support	129 820 56 10		30.00
16 Switch, Fabric Retainer	129 820 55 10		44.50

FOLDING TOP CASE COVER

Refinish Top Cover Lid.....	2.0
-----------------------------	-----

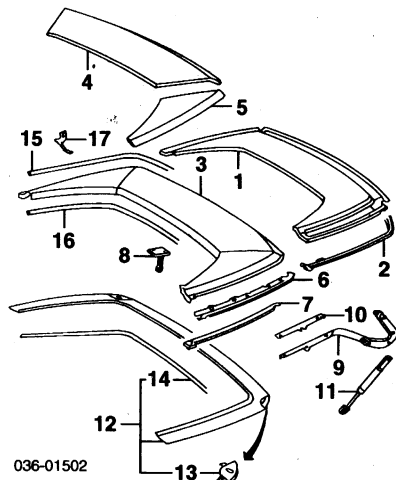

036-01502

1 Lid, Top Cover (P)	129 750 10 75	.8	590.00
<i>(P) Paint to Match</i>			
2 Weatherstrip, Lid			
	1990-98		
	To Ch F019991	129 750 09 98	.9 282.00
	From Ch F01992 to F100230	129 750 13 98	.9 182.00
	From Ch F100231	129 750 15 98	.9 182.00
	1999-02	129 750 15 98	.9 182.00
3 Trim, Cover [†]			
	Leather		
	300SL, SL320, 500SL, SL500	129 750 00 46	147.00
	600SL, SL600	93-94 129 750 00 46	147.00
		95-98 129 750 02 46	338.00
		99-02 129 750 05 46	338.00
<i>(a) Order by Application</i>			
4 Lining, Cover Center	129 758 00 61		18.50
5 Lining, Cover Outer	R 129 758 02 61		4.90
	L 129 758 01 61		4.90
6 Rail, Case Cover	R 129 757 02 34		8.25
	L 129 757 01 34		16.00
7 Seal, Rail			
	1990-98		
	To Ch F019991	R 129 750 08 98	137.00
		L 129 750 07 98	137.00
	From Ch F019992	R 129 750 12 98	41.00
		L 129 750 11 98	41.00
	1999-02	R 129 758 04 08	11.00
		L 129 758 03 08	11.00
8 Pin, Guide	90-95 R/L 129 758 01 13		39.50
	96-02 R 129 758 01 13		39.50
	L 129 758 02 13		39.50
9 Hinge, Top Cover	R 129 750 20 28		197.00
	L 129 750 19 28		197.00
10 Pad, Hinge	R 129 757 04 97		2.50
	L 129 757 03 97		1.70
11 Spring, Prop	129 750 00 36		34.50
12 Moulding Assy, Top	R 129 750 00 81	1.0	765.00
13 Moulding, Corner [†]			
	R 129 758 12 81		15.00
	L 129 758 11 81		15.00
	R/L 129 758 09 98		2.00
<i>(a) Included w/Top Moulding Assy</i>			
15 W/Strip, Case Cover [†]	001 987 70 46		2.40
<i>(a) Order by Meter</i>			
16 Seal, Lower	129 758 33 98		22.50
17 Clamp	R 129 758 04 83		d2.90
	L 129 758 03 83		d2.90

FOLDING TOP CASE COVER HYDRAULIC SYSTEM

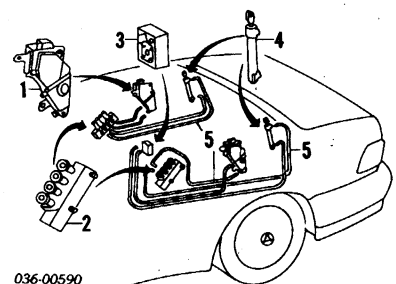

036-00590

1 Lock, Center			
----------------	--	--	--

1990-98 To Ch F097251	R 129 800 04 74	488.00	L 129 800 03 74	488.00
From Ch F097252	R 129 800 16 74	468.00	L 129 800 15 74	468.00
1999-02	R 129 800 17 74	535.00	L 129 800 11 74	535.00
2 Valve, Block	R 129 800 20 78	#1.8 860.00	L 129 800 01 78	#1.8 760.00
#R&R Both Sides 3.4				
3 Distributor, Switch	129 800 07 22	94.00		
4 Cylinder, Hydraulic	R/L 129 800 20 72	#.8 234.00		
#R&R Both Sides 1.4				
5 Lines, Hydraulic (4/Side)	R 129 800 05 83	65.00	L 129 800 06 83	47.00
*Order by Application & Line Number				

QUARTER PANEL

Use Procedure Explanations 20 and 28 with the following text.

SHEET METAL/EXTERIOR TRIM

Refinish Quarter Outside.....	R/L	2.3
Add to Edge Panel.....	R/L	.5
Add for Lock Pillar.....	R/L	.5
Refinish Side Trim Panel Assy.....	R/L	.4
R&R Both Quarter Panels.....		36.0
R&R Rear Body Panel & Both Quarter Panels.....		39.0

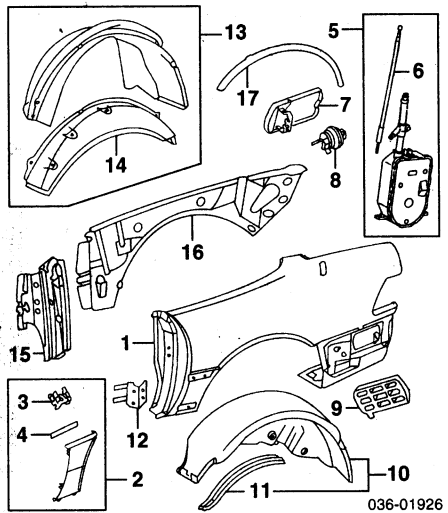

1 Panel, Quarter				
1990-95	R 129 630 14 21	19.0	815.00	
	L 129 630 03 21	18.5	765.00	
1996-02				
Right	129 630 14 21	19.0	815.00	
Left				
w/Antenna Hole	129 630 03 21	18.5	765.00	
w/o Antenna Hole	129 630 15 21	18.5	765.00	
Rivet	R/L 003 990 35 97		.70	
*Order by Application				
2 Panel Assy, Side Trim (P)				
1990-95	R 129 690 06 40	.3	202.00	
	L 129 690 05 40	.3	202.00	
1996-02	R 129 690 24 40	.3	268.00	
	L 129 690 23 40	.3	268.00	
(P) Paint to Match				
3 Clip, Panel (a) (3)	005 988 97 78		1.20	
4 Tape, Adhesive (a)	90-98 005 989 16 85		d31.00	
	99-02 005 989 19 85		2.90	
(a) Included w/Side Trim Panel Assy				
5 Antenna Assy	90 124 820 17 75 88	.9	R169.00	
	91 6 6 82 8057	.9	210.00	
	92-93 124 820 58 75	.9	268.00	
	94-02 129 820 16 75	.9	600.00	
6 Mast, Antenna (b)	90-91 6 6 82 8037	#.5	44.00	
	92-98 140 827 00 01	#.5	119.00	
	99-02 N.A.	#.5	0.00	
(b) Included w/Antenna Assy				
#w/Antenna Removed				
7 Door, Fuel Filler	129 750 03 06	.3	84.00	
8 Actuator, Power Lock	129 800 20 75	#.2	34.50	
9 Vent, Pressure Release	R/L 124 830 03 42	#.2	95.00	
#w/Necessary Trim Removed				
10 Panel Assy, Skirt	R 129 698 30 30	.4	92.00	
	L 129 698 29 30	.4	92.00	
11 Seal, Skirt (c)	90-98 R/L 107 884 01 98		11.00	
(c) Included w/Skirt Panel Assy				
12 Reinforcement	R 129 637 02 16		25.00	
	L 129 637 01 16		25.00	
13 Wheelhouse Assy	R 129 630 02 69	6.5	192.00	
	L 129 630 01 69	6.5	192.00	
14 Panel, Outer (d)	R 129 637 02 76	2.5	71.00	
	L 129 637 01 76	2.5	71.00	
(d) Included w/Wheelhouse Assy				
15 Pillar, Inner Lock	R 129 640 02 10	4.0	220.00	
	L 129 640 01 10	4.0	220.00	
16 Panel, Side Inner	R 129 640 08 10	4.5	119.00	

17 Tube, Battery Cable	L 129 640 03 10	4.5	110.00	
	90-98 129 630 01 43		60.00	
INTERIOR TRIM				
036-02585				
1 Panel, Side Trim				
w/Sound System	R 129 690 24 41	.4	424.00	
	L 129 690 23 41	.4	424.00	
w/o Sound System	R 129 690 18 41	.4	424.00	
	L 129 690 17 41	.4	424.00	
*Order by Application				
2 Speaker, Radio	90-97 R 129 820 22 02		101.00	
	L 129 820 21 02		92.00	
	98-02 R 129 820 48 02		92.00	
	L 129 820 47 02		92.00	
3 Grille, Speaker	R 129 827 04 40	6.00		
	L 129 827 03 40	6.00		
4 Rail, Ctr Folding Top Case				
1990-98	129 690 00 90	#.3	47.00	
1999-02	129 690 02 90	#.3	53.00	
5 Rail, Otr Folding Top Case				
1990-98	R 129 697 04 20	#.2	29.50	
	L 129 697 03 20	#.2	29.50	
1999-02	R 129 697 08 20	#.2	42.00	
	L 129 697 07 20	#.2	42.00	
#R&R Complete .5				
6 Cover, Storage Tray				
w/Sound System	129 680 14 91	.6	830.00	
w/o Sound System	129 680 04 91	.6	1100.00	
7 Panel, Trim				
At Crossmember	R 129 684 08 09	.3	117.00	
	L 129 684 05 09	.3	117.00	
*Order by Application				
8 Speaker, Radio	94-02 129 820 14 02		350.00	
At Storage Tray	94-98 129 820 03 89		895.00	
9 Amplifier, Speaker	99-02 129 820 07 89		745.00	
10 Panel, Floor (Below Folding Seat)				
w/Sound System	R 129 684 10 09		127.00	
w/o Sound System	L 129 684 06 09		159.00	

ROLL BAR

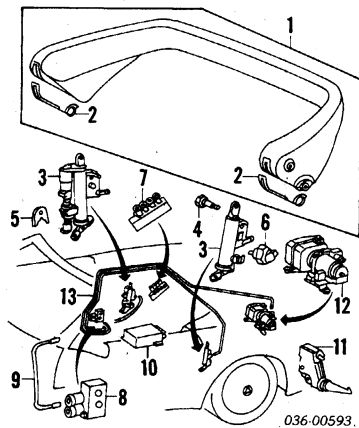

1 Bar Assy, Roll (a)				
Std Leather	129 860 00 32	2.0	730.00	
Exclusive Leather	129 860 09 32	2.0	1500.00	
Cover, Bar Trim (a)				
Std Leather	129 860 00 89	#1.5	214.00	
Exclusive Leather	129 860 03 89	#1.5	620.00	
(a) Order by Application				
#w/Bar Assy Removed				
2 Cover, End Trim	R 129 868 12 39		34.50	
	L 129 868 11 39		33.50	
*Included w/Roll Bar Assy				
3 Actuator, Hydraulic	90-98 R 129 860 04 35	#1.5	2090.00	
	L 129 860 03 35	#1.5	680.00	
	99-02 R 129 860 08 35	#1.5	1280.00	
	L 129 860 07 35	#1.5	920.00	
#R&R Both Sides 2.8				
4 Screw, Actuator/Bar	R/L 129 984 01 33		8.00	
5 Plate, Mount	R/L 129 868 00 11		7.75	

6 Switch, Actuator	90-98 129 820 79 10		42.50
7 Valve, Block	129 800 16 78	#2.4	805.00
8 Valve, Block	129 800 21 78	#2.4	510.00
#Includes R&R Hydraulic Lines			
9 Cable, Electric	129 540 65 08		26.00
10 Sensor, Roll Over Bar	90-98 129 820 22 26	.7	2820.00
11 Sensor, Roll Bar-See Rear Suspension Section			
Brkt, Outer Sensor	R/L 129 540 09 73		4.00
Brkt, Inner Sensor	R/L 129 545 26 40		1.90
Cable, Electric Sensor-See Rear Suspension Section			
12 Pump, Hydraulic-See Folding Top Section			
13 Lines, Hydraulic	R/L 129 800 18 83	.8	69.00
*Order by Application & Line Number			

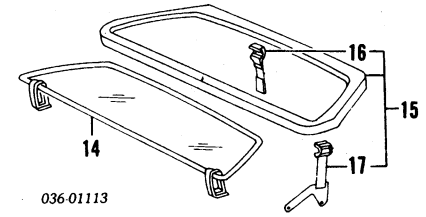

14 Deflector, Wind	90-98 6 7 81 1040		389.00
	99-02 6 7 81 1049		629.00
*Order by Application			
15 Frame Assy, Deflector	1990-98 6 7 81 1042		201.00
	1999-02-Not Serviced		
16 Bracket, Center	90-97 129 860 00 10		15.50
17 Bracket, Outer	90-97 R 129 860 02 10		27.50
	L 129 860 01 10		27.50
*Included w/Deflector Frame Assy			

LUGGAGE LID

Use Procedure Explanations 24 and 28 with the following text.

SHEET METAL

Refinish Luggage Lid Outside.....		2.4
Add for Underside.....		1.2
Refinish Hinge.....	R/L	.2
Refinish License Lamp Housing.....		.3
R&L Luggage Lid.....		.6

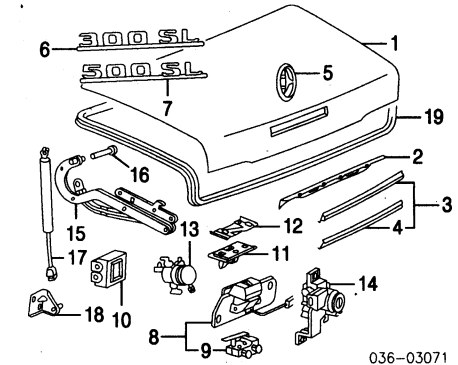

1 Lid, Luggage	129 750 14 75	#1.2	740.00
#Includes R&R High Mount Stop Lamp			
2 Housing, License Lamp (P)	129 698 01 04	#.4	9.75
(P) Paint to Match			
#Includes R&R/L&R License Lamps			
3 Clip Housing (5)	001 988 08 81		1.20
4 Pad, Handle			
w/Silver Arrow Edition	129 750 03 93	#.3	120.00
w/o Silver Arrow Edition	129 750 01 93	#.3	120.00
	129 758 03 96	#.3	9.25
*Included w/Lid Handle Assy			
#R&R Complete			
5 Star, Mercedes	210 758 01 58	.2	8.75
6 Nameplate (Adhesive)			
"300SL"	90-93 129 817 01 15	.2	22.50
"SL320"	94-97 129 817 13 15	.2	19.50
7 Nameplate (Adhesive)			
"500SL"	90-93 129 817 02 15	.2	22.50
"SL500"	94-02 129 817 14 15	.2	27.50
"600SL"	93 129 817 05 15	.2	22.50
"SL600"	94-02 129 817 15 15	.2	27.50
8 Latch Assy	129 750 03 84	.3	120.00
9 Switch, Latch	129 820 18 10	.2	42.50
*Included w/Latch Assy			
10 Receiver, Infrared	129 820 04 11		199.00
11 Striker	129 750 00 32	#.2	12.50
12 Plate, Striker	124 750 00 11	#.2	3.20
#R&R Complete			
13 Actuator, Power Lock	90-97 000 800 99 75	.2	34.00
	98-02 129 800 27 75	.2	42.00
14 Lock, Cylinder & Key			
Work Shop Version			
Coded w/Key	129 750 30 91	.3	200.00
Special Order Version (a)			
Coded to Vehicle	129 750 36 91	.3	340.00

M-BENZ SL320/SL500/SL600 1990-02

LUGGAGE LID Cont'd

SHEET METAL Cont'd

(a) Order by Key Code

15 Hinge	R 129 750 22 28	.8	175.00
	L 129 750 21 28	.8	175.00
16 Pin, Hinge	R/L 001444 008126		2.20
17 Spring, Hinge			
1990-98			
To Ch F18805	R/L 129 980 05 64		33.50
From Ch F18806	R/L 129 980 06 64		33.50
1999-02	R/L 129 980 06 64		33.50
18 Bracket, Mount			
1990-98			
To Ch F18805	R 129 640 08 83		6.25
	L 129 640 07 83		6.75
From Ch F18806	R 129 640 10 83		14.00
	L 129 640 09 83		14.00
1999-02	R 129 640 10 83		14.00
	L 129 640 09 83		14.00
19 Weatherstrip	L 129 758 00 98	.4	61.00

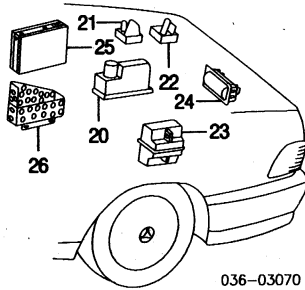

20 Pump, Power Lock			
1990-94			
To 1-94	129 800 04 48	.4	550.00
From 1-94	129 800 08 48	.4	565.00
1995	129 800 08 48	.4	565.00
1996-97	129 800 11 48	.4	565.00
1998	129 800 13 48	.4	560.00
1999-02	129 800 18 48	.4	680.00
Cover, Pump	90-97 129 800 00 35		21.00
	98-02 208 800 01 35		18.50
Bracket, Pump	90-98 129 805 01 14		6.75
	99-02 129 805 13 14		6.75
21 Distributor, Pwr Lock			
1990-95	129 800 02 22		22.00
1996-97	210 800 04 22		3.50
1998-02-Not Applicable			
22 Distributor, Lock/Backrest			
1990-95	129 800 03 22		22.00
23 Tank, Vacuum]	129 800 01 19		24.50
(Orthopedic Backrest			
24 Lamp, Interior	124 820 03 01	.2	3.00
25 Amplifier, Radio	90-93 002 820 86 86	.4	2100.00
26 Bracket, Amplifier	90-93 129 820 07 14		59.00

INTERIOR TRIM

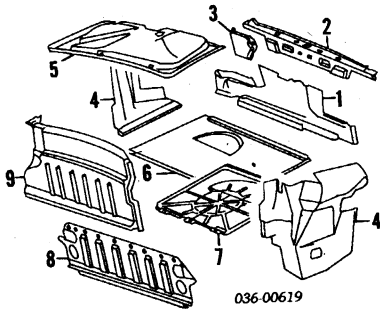

1 Panel, Rear Body			
To Ch F200329	129 694 00 90	#.3	94.00
From Ch F200330	129 694 02 90	#.3	70.00
2 Cover, Upper	90-97 129 690 00 87	#.2	18.50
	98-02 129 690 11 25	#.2	23.50
#R&R Both .4			
3 Cover, Lock Cylinder]	129 693 00 27		10.50
4 Panel, Luggage Comp]			
Side	90-97 R 129 690 32 30	.2	140.00
	L 129 690 47 30	.2	87.00
98-02 R 129 690 32 30		.2	140.00
	L 129 690 73 30	.2	145.00
5 Panel, Lid]	90-98 129 690 12 41	.3	135.00
	99-02 129 690 41 41	.3	180.00
6 Panel, Lwr Luggage Comp]	129 680 02 42	.2	120.00
(Order by Application			
7 Cover, Spare Wheel	129 690 35 30	.2	57.00
8 Panel, Partition	90-97 129 690 00 65	.3	72.00
	98-02 129 690 01 65	.3	105.00
9 Panel, Fuel Tank Trim			
1990-97	129 690 31 41	.3	142.00

1998	129 690 37 41	.3	142.00
1999-02			
To Ch F195912	129 690 42 41	.3	142.00
From Ch F195913	129 690 43 41	.3	142.00

REAR SUSPENSION

Use Procedure Explanation 23 with the following text.

R&L Rear Axle Assy Complete			
300SL	m	#7.9	
500SL	m	#8.2	
#Includes R&L Suspension Both Sides			
R&L Suspension (One Side)	R/Lm	4.2	
O/H Suspension (Includes R&L)			
One Side	R/Lm	8.1	
Both Sides	m	14.5	
Adjust Four Wheel Alignment	m	1.8	
Adjust Rear Alignment	m	1.3	
Bleed Brake System	m	.6	

NOTE 1: R&V/R&R or O/H Does Not include alignment or bleed brake system.

NOTE 2: Refer to Special Cautions Section at the beginning of this vehicle text.

NOTE 3: All Parts in this section are included in overhaul unless noted otherwise.

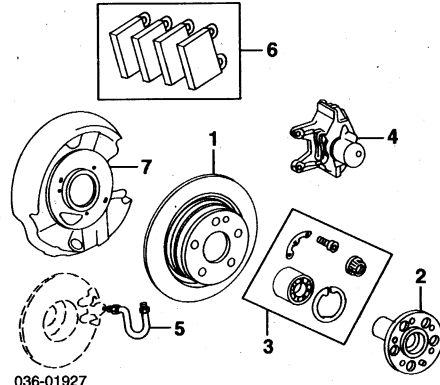

1 Rotor, Brake			
1990-00			
6 Cyl, 8 Cyl	90-95 R/L 129 423 00 12	m	#1.2 64.00
	96-98 R/L 129 423 04 12	m	#1.2 77.00
	99-00 R/L 129 423 03 12	m	#1.2 72.00
	R/L 129 423 03 12	m	#1.2 72.00
2001-02			
w/Silver Arrow Edition	R/L 129 423 05 12	m	#1.2 97.00
w/o Silver Arrow Edition	R/L 129 423 03 12	m	#1.2 72.00
#R&R Both Sides 2.2			
2 Hub, Wheel	R/L 129 350 00 46	m	#2.8 165.00
3 Bearing Kit			
1990-98			
6 Cyl, 8 Cyl	R/L 129 980 04 16	m	#2.8 147.00
12 Cyl	R/L 129 980 03 16	m	#2.8 150.00
1999-02-Serviced w/Knuckle			
#R&R One Side Complete, R&R Both Sides 4.9, Includes R&R Rotor			
4 Caliper, Brake			
1990-00			
6 Cyl, 8 Cyl	90-95 R 129 420 03 83	m	#.5 238.00
	L 129 420 02 83	m	#.5 238.00
	96-98 R 001 420 36 83	m	#.5 222.00
	L 001 420 35 83	m	#.5 222.00
	99-00 R 001 420 38 83	m	#.5 230.00
	L 001 420 37 83	m	#.5 230.00
	R 001 420 38 83	m	#.5 230.00
	L 001 420 37 83	m	#.5 230.00
2001-02			
w/Silver Arrow Edition	R 129 423 04 98	m	#.5 438.00
	L 129 423 03 98	m	#.5 460.00
w/o Silver Arrow Edition	R 001 420 38 83	m	#.5 290.00
	L 001 420 37 83	m	#.5 290.00
#Includes R&R Pads, R&R Both Sides .8, w/Rotor Removed			
Deduct .3			
5 Hose, Brake	90-95 R/L 126 428 03 35	m	#.3 36.00
	96-02 R/L 210 428 00 35	m	#.3 31.00
#w/Caliper Removed Deduct .2			
6 Pad Set, Brake			
1990-95	001 420 95 20	m	#1.0 34.50
1996-98			
SL320, 500SL, SL500	002 420 16 20	m	#1.0 671.00
600SL, SL600	003 420 30 20	m	#1.0 77.00
1999-02	003 420 30 20	m	#1.0 77.00
#Deduct .5 for Each Caliper Removed			
7 Shield, Splash	R 210 420 15 44	m	#2.8 42.50
	L 210 420 14 44	m	#2.8 42.50

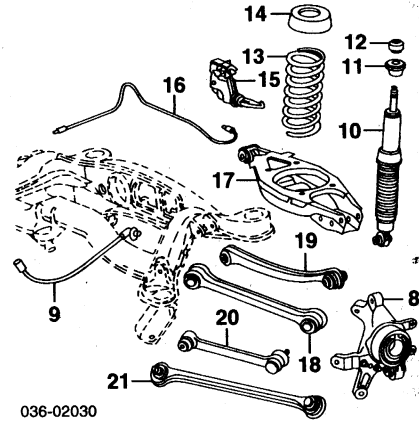

036-02030

8 Knuckle	90-98 R 202 350 57 08	m	#2.8 492.00
	L 202 350 56 08	m	#2.8 492.00
	99-02 R 202 350 95 08	m	#2.8 520.00
	L 202 350 94 08	m	#2.8 520.00

#R&R One Side Complete, Includes R&R Hub, Rotor, Bearing Kit & Splash Shield, R&R Both Sides 4.9

9 Sensor, Rear ABS-See ABS/Brakes Section			
10 Absorber, Shock			
w/SLS	90-95 R/L 129 320 07 13	m	#1.8 390.00
	96-02 R/L 129 320 21 13	m	#1.8 398.00
w/o SLS			
1990-98			
To Ch F127545	R/L 129 320 00 31	m	#1.8 155.00
From Ch F127546	R/L 129 320 01 31	m	#1.8 160.00
1999-00	R/L 129 320 01 31	m	#1.8 160.00
2001-02	R/L N.A.	m	#1.8 0.00
11 Buffer, Shock			
w/SLS	R/L 124 326 03 68	m	#1.8 6.75
w/o SLS	R/L 180 326 01 68	m	#1.8 2.40
12 Grommet, Shock	R/L 201 326 18 68	m	#1.8 3.00

#R&R One Side Complete, Includes Spring, R&R Both Sides 2.6, w/Lower Arm Removed Deduct 1.3

13 Spring, Coil]			
w/SLS	R/L 129 324 15 04	m	#1.3 99.00
w/o SLS	R/L 129 324 05 04	m	#1.3 122.00
14 Seat, Spring]	R/L 201 325 10 44	m	#1.3 6.50

Order by Application

#R&R One Side Complete, R&R Both Sides 2.3

15 Sensor, Roll Bar	R 129 540 12 44	m	#.9 72.00
	L 129 540 11 44	m	#.9 72.00
#R&R Both Sides 1.6			
16 Cable, Electric Sensor	R 129 540 05 09	m	50.00
	L 129 540 04 09	m	54.00
17 Arm, Lower Control	R/L 202 350 02 06	m	#2.4 70.00
#w/Knuckle Removed Deduct 1.8			
18 Arm, Frnt Upper Strut	R/L 210 350 33 06	m	#1.1 27.00
#R&R Both Sides 2.0			
19 Arm, Rear Upper Strut	R/L 210 350 34 06	m	#1.3 55.00
#R&R Both Sides 2.3			
20 Rod, Tie	R/L 210 350 21 53	m	#1.0 76.00
#R&R Both Sides Deduct .2			
21 Arm, Thrust	R/L 210 350 38 06	m	#.8 41.00
#R&R Both Sides 1.1			

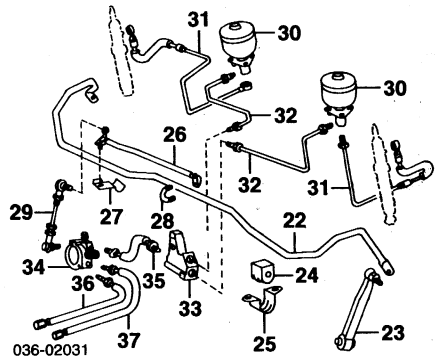

036-02031

22 Bar, Torsion			
w/SLS	129 326 02 65	m	#8.1 85.00
w/o SLS			
6-Cyl	129 326 12 65	m	#8.1 57.00
8 Cyl	90-98 129 326 01 65	m	#8.4 85.00
	99-02 129 326 02 65	m	#8.4 85.00

#Includes R&L Suspension Assemblies & Axles

23 Rod, Link	R/L 124 320 02 89	m	.8 12.50
24 Bushing, Bar			
w/SLS	R/L 201 326 14 81	m	#.4 5.50
w/o SLS			
6 Cyl	R/L 129 326 00 81	m	#.4 3.50
8 Cyl	90-98 R/L 201 326 10 81	m	#.4 2.20
	99-02 R/L 201 326 14 81	m	#.4 5.50
25 Bracket, Bushing	R/L 123 326 09 26	m	#.4 3.20

M-BENZ SL320/SL500/SL600 1990-02

#Not Included in O/H				
26 Lever, Torsion Bar	129 320 11 27	m	.6	53.00
27 Clamp, Lever Outer	129 995 09 10	m		4.00
28 Clamp, Lever Inner	129 328 09 26	m		3.90
29 Link, Level Control Bar				
1990-95	129 320 00 89	m	#.8	32.50
1996-02	129 320 02 32	m	#.8	33.50
30 Accumulator	90-98 R/L 140 328 02 15	m	#1.3	110.00
	99 R/L 140 328 05 15	m	#1.3	142.00
31 Hose, Pressure Outer				
1990-95	R 129 997 16 82	m	#.6	127.00
	L 129 997 15 82	m	#.6	127.00
1996-02	R 129 997 63 82	m	#.6	127.00
	L 129 997 79 82	m	#.6	129.00
Order by Application				
32 Line, Valve/Strut	90-95 R 129 320 35 72	m	#.6	35.00
	L 129 320 59 72	m	#.6	57.00
	96-02 R 129 320 35 72	m	#.6	35.00
	L 129 320 72 72	m	#.6	40.00
33 Connector, Valve	000 428 26 30	m	#1.8	27.50
34 Valve, Leveling	90-95 202 320 02 58	m	#1.0	296.00
	96-99 010 542 75 17	m	#1.0	124.00
35 Hose, Valve/Connector	90-95 129 997 26 82	m	#.6	59.00
36 Hose, Pressure	90-95 129 997 24 82	m	#.6	70.00
37 Hose, Return	90-95 129 997 25 82	m	#.6	70.00

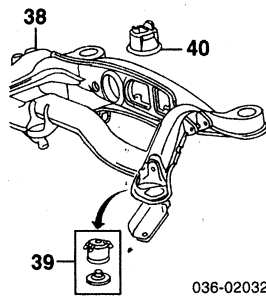

38 Sub-Frame	129 350 15 08	m	#9.5	1370.00
#Not Included in O/H, Includes R&I Suspension Components				
39 Mount Kit, Front	124 350 86 08	m		101.00
40 Mount, Rear	90-98 R/L 129 351 14 42	m		34.50
	99-02 R/L 202 351 09 42	m		31.00

REAR DRIVE AXLE

R&I Axle Shaft Assy.....R/Lm #2.0
#w/Knuckle Assy Removed Deduct 1.7

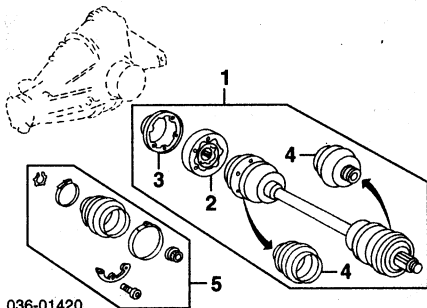

036-01420

1 Shaft Assy, Axle				
Man Trans				
w/ASD	90-93 R/L 129 350 39 10	m	#2.0	810.00
w/o ASD	90-93 R/L 129 350 37 10	m	#2.0	665.00
Auto Trans				
6 Cyl				
1990-94	R/L 129 350 41 10	m	#2.0	1020.00
w/ASR	R/L 129 350 38 10	m	#2.0	1020.00
w/o ASR	R/L 129 350 60 10	m	#2.0	785.00
1995-97	R/L 129 350 60 10	m	#2.0	785.00
8 Cyl				
w/ASR	90-92 R/L 124 350 87 10	m	#2.0	960.00
	93-94 R/L 129 350 43 10	m	#2.0	1050.00
	95-98 R/L 129 350 61 10	m	#2.0	1050.00
	99-02 R/L 129 350 65 10	m	#2.0	1050.00
w/o ASR	R/L 129 350 27 10	m	#2.0	1020.00
12 Cyl				
	93-94 R/L 129 350 43 10	m	#2.0	1050.00
	95-98 R/L 129 350 61 10	m	#2.0	1050.00
	99-02 R/L 129 350 65 10	m	#2.0	1050.00
#w/Knuckle Assy Removed Deduct 1.7.				
2 Joint, CV Inner				
6 Cyl	90-93 R/L 140 350 08 13	m	#.4	244.00
8 Cyl, 12 Cyl	90-96 R/L 126 350 01 13	m	#.4	348.00
	97-98 R/L 140 350 23 13	m	#.4	304.00
	99-02 R/L 220 350 00 13	m	#.4	348.00
3 Cap, Locking				
6 Cyl	R/L 124 357 02 89	m	#.4	6.50
8 Cyl, 12 Cyl	R/L 140 357 00 89	m	#.4	7.50
#R&I One Side Complete, w/Axle Shaft Removed				
4 Boot, Outer/Inner				
6 Cyl				
Man Trans	90-93 R/L 129 357 01 91	m	#.3	28.50

Auto Trans	R/L 124 357 01 91	m	#.3	24.50
8 Cyl, 12 Cyl	90-98 R/L 129 357 01 91	m	#.3	28.50
	99-02 R/L 202 357 00 91	m	#.3	26.50
Included w/Axle Shaft Assy				
5 Repair Kit, Inner Boot				
6 Cyl				
Man Trans	90-93 R/L 129 350 02 37	m	#.3	34.50
Auto Trans	R/L 201 350 05 37	m	#.3	d32.50
8 Cyl				
w/ASR	R/L 124 350 03 37	m	#.3	d33.00
w/o ASR	R/L 124 350 05 37	m	#.3	55.00
12 Cyl	R/L 124 350 03 37	m	#.3	d33.00
Order by Application				
#w/Axle Shaft Removed				

AUTO LOCKING DIFFERENTIAL (ASD)

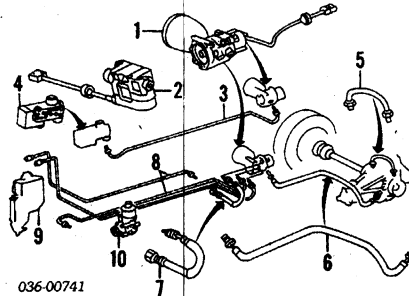

036-00741

1 Valve, ASD Control	300SL, SL320	202 350 00 57	m	1.9	620.00
2 Valve, Damping Rear					
6 Cyl					
3.0L Eng	R/L 129 327 05 25	m	#.6	760.00	
3.2L Eng	R/L 129 327 17 25	m	#.6	370.00	
8 Cyl					
	90-92 R/L 129 327 05 25	m	#.6	760.00	
	93-95 R/L 129 327 15 25	m	#.6	370.00	
	96-02 R/L 129 327 17 25	m	#.6	370.00	
	93-95 R/L 129 327 15 25	m	#.6	370.00	
	96-02 R/L 129 327 17 25	m	#.6	370.00	
#R&R Both Sides 1.0					
3 Line, ASD Control					
	300SL, SL320	129 320 04 72	m		27.00
4 Valve, Leveling-See Front Suspension Section					
5 Line, Ring Cylinder					
	300SL, SL320	129 350 00 80	m		47.50
6 Line, Cylinder/Valve					
	300SL, SL320	129 350 02 80	m		d132.00
7 Line, Return					
	300SL, SL320	129 320 45 72	m		d43.50
8 Line, Reservoir					
	300SL, SL320	129 320 02 72	m		d38.50
Order by Application					
9 Reservoir, Oil-See Front Inner Structure Section					
10 Pump, Steering-See Steering Pump Section					

FUEL TANK

R&I Fuel Tank.....4.0

NOTE: R&R Does Not Include drain and refill.

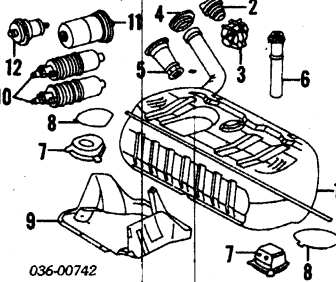

036-00742

1 Tank, Fuel					
1990-98					
To 10-96	129 470 02 01	m	4.5	635.00	
From 11-96	129 470 07 01	m	4.5	730.00	
1999-02	129 470 08 01	m	4.5	730.00	
2 Cap, Filler	90-98 140 470 00 05	m		13.50	
	99-02 140 470 03 05	m		15.50	
3 Neck, Filler	116 470 01 29	m		6.50	
4 Seal, Filler Neck					
	1990-92				
	To Ch F036820				
	140 997 04 81	m		5.25	
	From Ch F036821				
	140 997 39 81	m		5.25	
	1993-02				
	140 997 39 81	m		5.25	
5 Boot, Cover	90-98 129 471 01 87	m		2.40	
	99-02 129 471 02 87	m		4.00	
6 Gauge, Tank Unit	90-98 129 542 00 04	m	.6	152.00	
	99-02 129 542 09 17	m	.6	112.00	
7 Mount, Tank	R 129 471 04 81	m		6.00	
	L 129 471 03 81	m		7.75	
8 Spring, Mount	R 129 471 01 34	m		d2.40	
	L 129 471 00 34	m		5.00	
9 Cover, Protective					
1990-98	129 478 01 37	m		57.00	

1999-02					
8 Cyl					
w/ADS	129 478 01 37	m		57.00	
w/o ADS	129 478 02 37	m		57.00	
12 Cyl	129 478 01 37	m		57.00	
10 Pump, Fuel					
1990-98					
To Ch F110984	R/L 002 091 88 01	m	1.3	d264.00	
From Ch F110985	000 470 59 94	m	1.3	d195.00	
1999-02	000 470 78 94	m	1.3	318.00	
11 Filter, Fuel					
1990-98					
To Ch F110984	002 477 06 01	m		d17.50	
From Ch F110985	002 477 27 01	m		41.50	
1999-02					
8 Cyl	002 477 31 01	m		48.00	
12 Cyl	002 477 27 01	m		41.50	
12 Accumulator	90-98 000 476 09 21	m		197.00	

REAR BODY

Use Procedure Explanations 26 and 28 with the following text.

Refinish Rear Body Panel	2.1
Add for Edge & Inside	.8
Refinish Rear Floor Pan	1.0
Section Rear Floor Pan	#14.0
#w/Rear Body Panel Removed, Deduct 1.5 for Each Inner Quarter Removed	

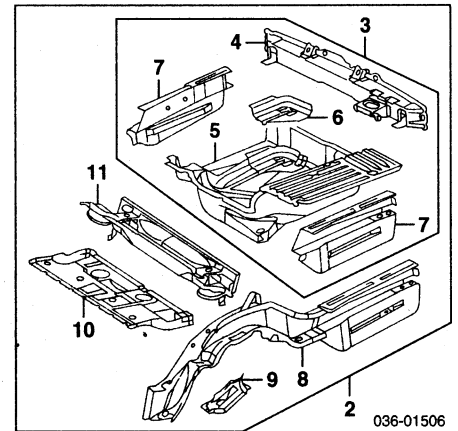
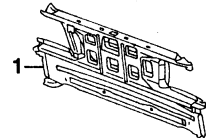

036-01506

1 Panel, Rear Body	90-95 129 640 01 71	#8.0	204.00
	96-98 129 640 04 71	#8.0	362.00
	99-02 129 640 08 71	#8.0	400.00
#Deduct 2.5 for Each Quarter Panel Removed, Deduction Includes Common Surfaces & Included Operations			
2 Floor Assy, Rear			
	129 610 08 61	s #23.0	2850.00
#w/Rear Body Panel Removed, Deduct 3.0 for Each Wheelhouse Assy Removed			
3 Connector Assy, Rear Floor	129 610 09 61	#12.5	735.00
4 Crossmember, Rear	(a) 129 610 00 14	#3.5	147.00
#w/Rear Body Panel Removed			
5 Well, Spare Wheel	(a) 129 610 02 75	8.0	510.00
6 Reinf, Tow Bracket	(a) 129 610 01 32	2.0	44.50
7 Rail, Rear	(a) R 129 610 00 10	2.5	142.00
	L 129 611 03 21	2.5	58.00
(a) Included w/Rear Floor Connector Assy			
8 Rail, Side	R 129 610 16 10	s 12.0	630.00
	L 129 610 15 10	s 12.0	630.00
9 Reinf, Side Rail	R 129 610 06 25	1.5	61.00
	L 129 610 05 25	1.5	66.00
10 Pan, Floor (Above Axle)	R 129 618 04 59	4.5	62.00
11 Crossmember, Sub-Frame	129 610 04 16	#4.0	394.00
#Included w/Rear Floor Assy			
#w/Necessary Bolted Parts & Assemblies Removed, Deduct 1.5 for Each Side Rail Removed			
Rivet	(b) 003 990 35 97		.70
(b) As Required			

Illustration Located in Next Column

12 Tray, Battery	129 890 00 63		68.00
Battery-See Electrical Section			
13 Bracket, Shock Reinf	R 129 610 04 52	m	113.00
	L 129 610 03 52	m	194.00
14 Reinf, Rail Front	R 129 611 04 16	m	33.50
	L 129 611 03 16	m	33.50
15 Panel, Partition			
Front Folding Top Case	129 610 00 81		76.00

M-BENZ SLK-CLASS 2005-06

REAR BODY Cont'd

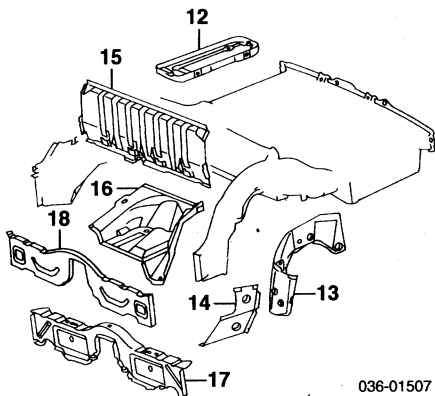

16 Pan, Floor Rear	R 129 610 06 61	154.00
	L 129 610 05 61	147.00
17 Xmbr, Front Shell Ctr	129 610 00 20	120.00
18 Xmbr, Rear Shell Ctr	129 610 01 20	89.00

036-01507

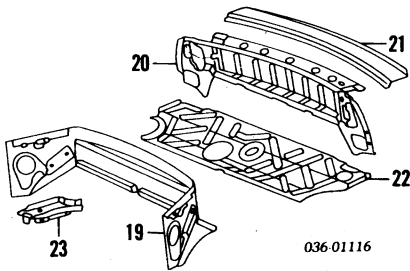

19 Panel, Front Shelf	129 640 00 46	134.00
20 Panel, Rear Shelf	129 640 04 60	312.00
21 Panel, Upper Front	129 647 00 01	63.00
22 Floor, Lower	90-98 129 640 05 65	102.00
	99-02 129 640 00 65	134.00
23 Floor, Front	R 129 640 04 65	57.00
	L 129 640 03 65	45.50

036-01116

REAR LAMPS

COMBINATION LAMP

R&I Combination Lamp Assy	R/L	.5
---------------------------	-----	----

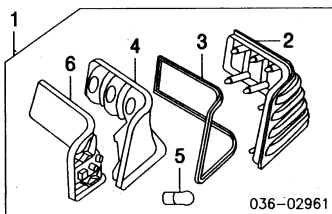

036-02961

1 Lamp Assy, Combination	90-95 R 129 820 22 64	.5	304.00
	L 129 820 21 64	.5	304.00
	96-98 R 129 820 32 64	.5	304.00
	L 129 820 31 64	.5	304.00
	99-02 R 129 820 40 64	.5	304.00
	L 129 820 39 64	.5	304.00
2 Lens	90-95 R 129 820 06 66	#.2	177.00
	L 129 820 05 66	#.2	177.00
	96-98 R 129 820 22 66	#.2	177.00
	L 129 820 21 66	#.2	177.00
	99-02 R 129 820 36 66	#.2	177.00
	L 129 820 35 66	#.2	177.00
<i>#w/Lamp Assy Removed</i>			
3 Gasket, Lens	R/L 201 826 00 91		24.50
4 Housing	90-95 R 129 820 06 09		53.00
	L 129 820 05 09		53.00
	96-02 R 129 820 12 09		74.00
	L 129 820 11 09		74.00
5 Bulb			
Tail	R/L 000 825 01 94	#.2	3.50
Back-Up/Signal/Stop	R/L 600000 000006	#.2	3.00
Marker	R/L 600000 000005	#.2	1.20
Fog Lamp	R/L 000 825 01 94	#.2	3.50
<i>#Included w/Combination Lamp Assy</i>			
<i>#Each Additional Bulb Add. 1</i>			
6 Support, Lamp	R 129 820 06 77		94.00
	L 129 820 05 77		94.00

LICENSE LAMP

R&I License Lamp Assy	R/L	.3
-----------------------	-----	----

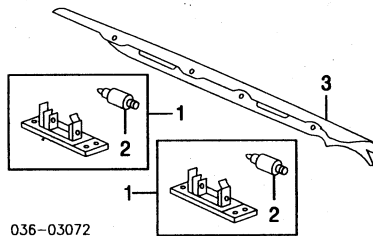

036-03072

1 Lamp Assy, License	R/L 124 820 07 56	.3	5.50
2 Bulb	R/L 072601 012130	.2	1.90
<i>#Included w/License Lamp Assy</i>			
3 Housing, License Lamp	See Luggage Lid Section		

HIGH MOUNT STOP LAMP MOUNTED ON LUGGAGE LID

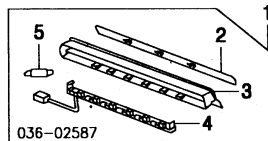

036-02587

1 Lamp Assy, Stop	90-95 129 820 14 56	.4	124.00
	96-02 129 820 13 56	.4	124.00
2 Lens	90-95 129 820 23 66		30.00
	96-02 129 820 24 66		30.00
3 Housing	90-95 129 826 01 65		36.00
4 Support, Lamp	90-95 129 820 08 77		078.00
5 Bulb (6)	90-95 072601 012250	.2	2.00
<i>#Included w/Stop Lamp Assy</i>			

REAR BUMPER

Use Procedure Explanations 27 and 28 with the following text.

Refinish Rear Bumper	2.6
R&I Bumper Assy	1.0
O/H Bumper Assy (Includes R&I)	1.0

NOTE: All Parts in this section are included in overhaul unless noted otherwise.

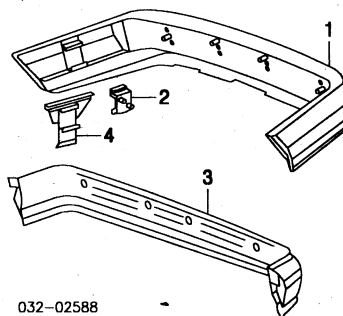

032-02588

1 Cover, Rear (P)			
w/Sport Pkg	WA 129 885 02 25	1.0	1620.00
w/o Sport Pkg	90-95 129 880 00 71	1.0	960.00
	96-98 129 880 04 71	1.0	960.00
	99-02 129 880 09 71	1.0	960.00
<i>(P) Paint to Match</i>			
2 Bracket, Cover			
w/Sport Pkg	R/L WA 129 880 01 30	IOH	28.50
w/o Sport Pkg	R/L 124 880 01 30	IOH	13.00
3 Panel, Inner Sport Pkg	WA 129 885 01 02		790.00
4 Brkt, Inner Panel Sport Pkg	R WA 129 885 02 14		25.00
	L WA 129 885 01 14		25.00

M-BENZ SLK-CLASS 2005-06

SECTION INDEX

A/C /HEATER/VENTILATION	1246
A/C REFRIGERANT CAPACITIES	1246
ABS/BRAKES	1248
AIR BAG SYSTEM	1247
AIR CLEANER	1250
BACK WINDOW	1256
CENTER CONSOLE	1253
CHASSIS TYPE	1244
CLEAR COAT IDENTIFICATION	1244
COOLING	1248
COWL & DASH	1252
ELECTRICAL	1251
EMISSION SYSTEM	1251
ENGINE UNDER COVER	1250
ENGINE/TRANS	1250
ENGINE/TRANS MOUNTS	1250
EXHAUST	1251
FRONT BUMPER	1245
FRONT DOOR	1254
FRONT FENDER	1247
FRONT INNER STRUCTURE	1247
FRONT LAMPS	1245
FRONT SEAT	1253
FRONT STEERING LINKAGE/GEAR	1249
FRONT SUSPENSION	1248
FUEL TANK	1258
GRILLE	1245
HOOD	1245
INFORMATION LABELS	1245
INSTRUMENT PANEL	1252
LUGGAGE LID	1257
PAINT CODE LOCATION	1244
QUARTER GLASS	1257
QUARTER PANEL	1256
REAR BODY	1258
REAR BUMPER	1259
REAR DRIVE AXLE	1258
REAR LAMPS	1259
REAR SUSPENSION	1258
ROCKER/PILLARS/FLOOR	1253
ROLL BAR	1256
ROOF	1256
SEAT BELTS	1254
SPECIAL CAUTIONS	1244
STEERING PUMP	1249
STEERING WHEEL/COLUMN	1249
UNDERHOOD DIMENSIONS	1247
WHEEL	1248
WINDSHIELD	1251

CHASSIS TYPE

Model Chassis Type	
SLK 350	05-06 Ch 171.456
SLK 55	05-06 Ch 171.473
SLK 280	06 Ch 171.454

SPECIAL CAUTIONS

AIR BAGS

Refer to Procedure Explanation 29 for Supplemental Restraint/Air Bag Special Cautions.

ELECTRICAL COMPONENTS

Ignition must be in off position before any electrical repair is performed.

SUSPENSION

Manufacturer advises that some new fasteners must be used whenever old fasteners are loosened or removed.

PAINT CODE LOCATION

Paint code located on left lock pillar.

CLEAR COAT IDENTIFICATION

All colors are clear coat.